Waterlog

1951

GEN

ALLEN COUNTY PUBLIC LIBRARY
3 1833 01760 8743

GENEALOGY
977.402
W318WT,
1951

Good Luck.
Bo Dennison

"To a swell guy whom I never got to know very well." Darn it
Mona Holcomb

Best of Everything to my buddie
J. Hargrave

To a Swell kid
Best of Luck
Sherry Simon
7th Grade

Best wishes the rest of your school life.
Sybil Hagle

Your really a swell guy.
Faye

"Hot Rod"
Carol Lorenson

WATER LOG

WATERFORD TOWNSHIP HIGH SCHOOL

1951

DONATED BY
JACK BENDER III
AUGUST 2004

GE
AUG 04

Waterford's Best
Mr. Shunck

Let's look back four years ago when we were just entering high school. Seems just like yesterday, doesn't it? Well, a lot of good things and good times have happened since then. Everyone really worked hard to see the day when the new building would be finished. That day finally arrived this year and every single student and member of this community is mighty proud. We are grateful to the many people who made that dream come true. One of the people who did a lot to accomplish this feat is our Superintendent of Schools, Mr. William Shunck.

So, the seniors of 1951 dedicate this book to Mr. William Shunck, who made it possible for us to graduate from a fully accredited Waterford Township High School, a school which any student would be proud to attend.

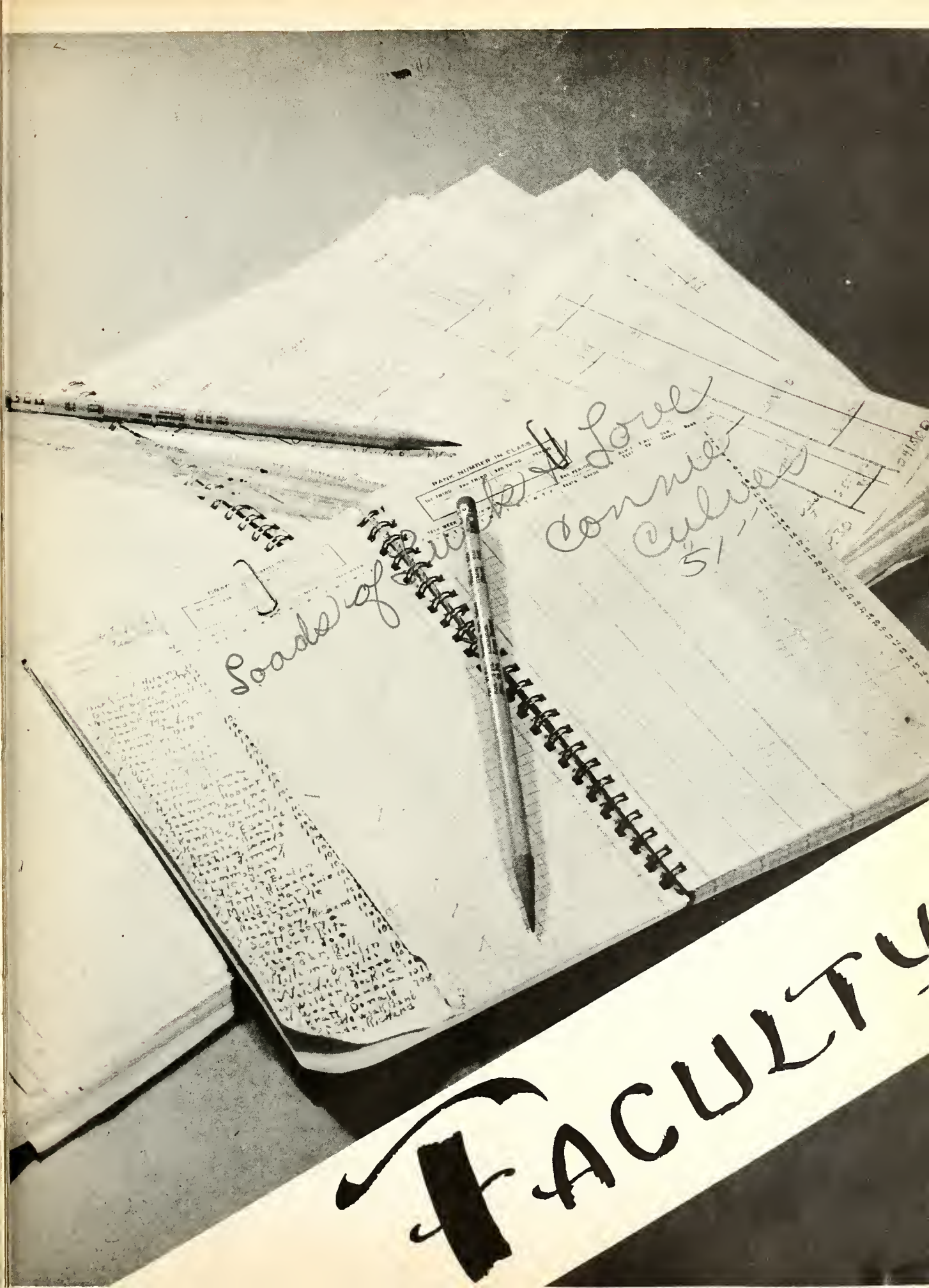
Loads of Fruits & Love
Connie Culver
51
FACULTY

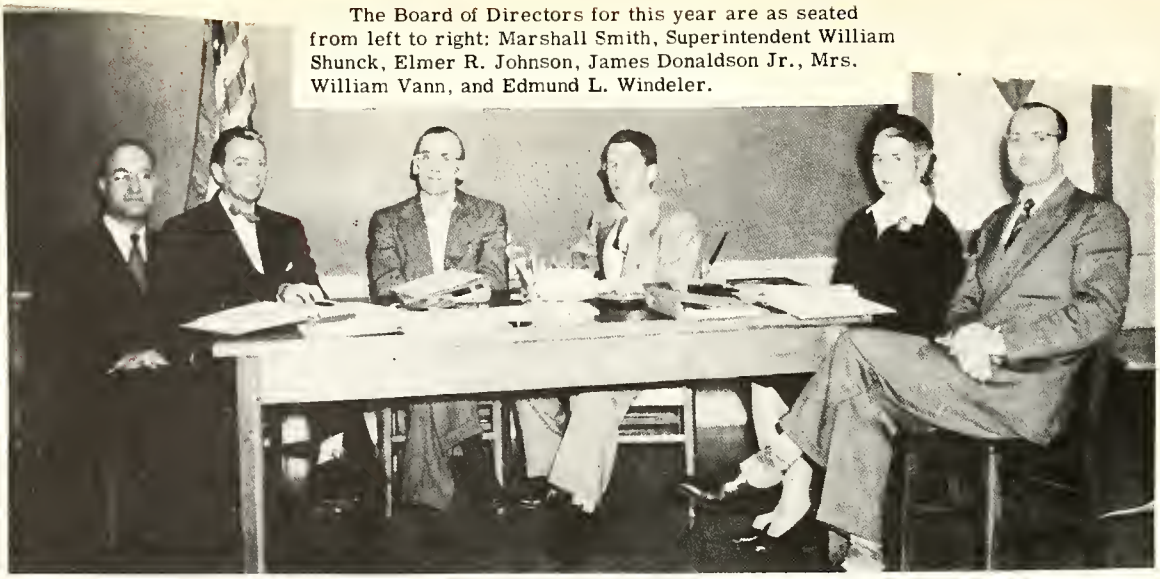

The Board of Directors for this year are as seated from left to right: Marshall Smith, Superintendent William Shunck, Elmer R. Johnson, James Donaldson Jr., Mrs. William Vann, and Edmund L. Windeler.

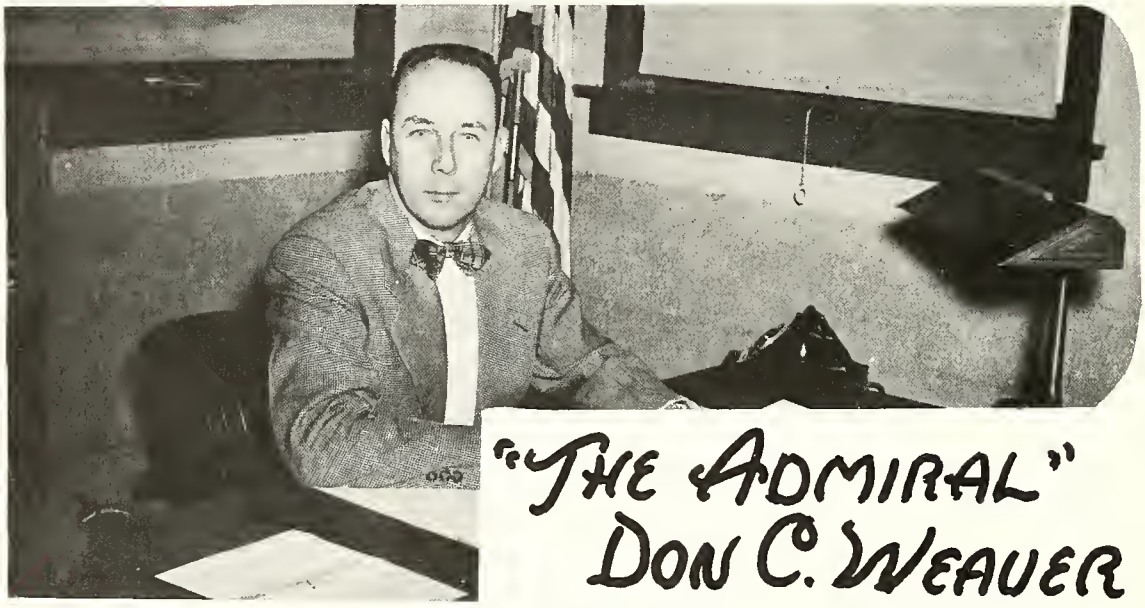

"THE ADMIRAL"
DON C. WEAVER

Our cheery office staff consists of left to right, Helen Bulla, Assistant Principal; Bertha Bryce, Office Secretary; Lela Jeffery, Counselor; Kay Leslie, Office Secretary; and Emma Olson, Office Secretary.

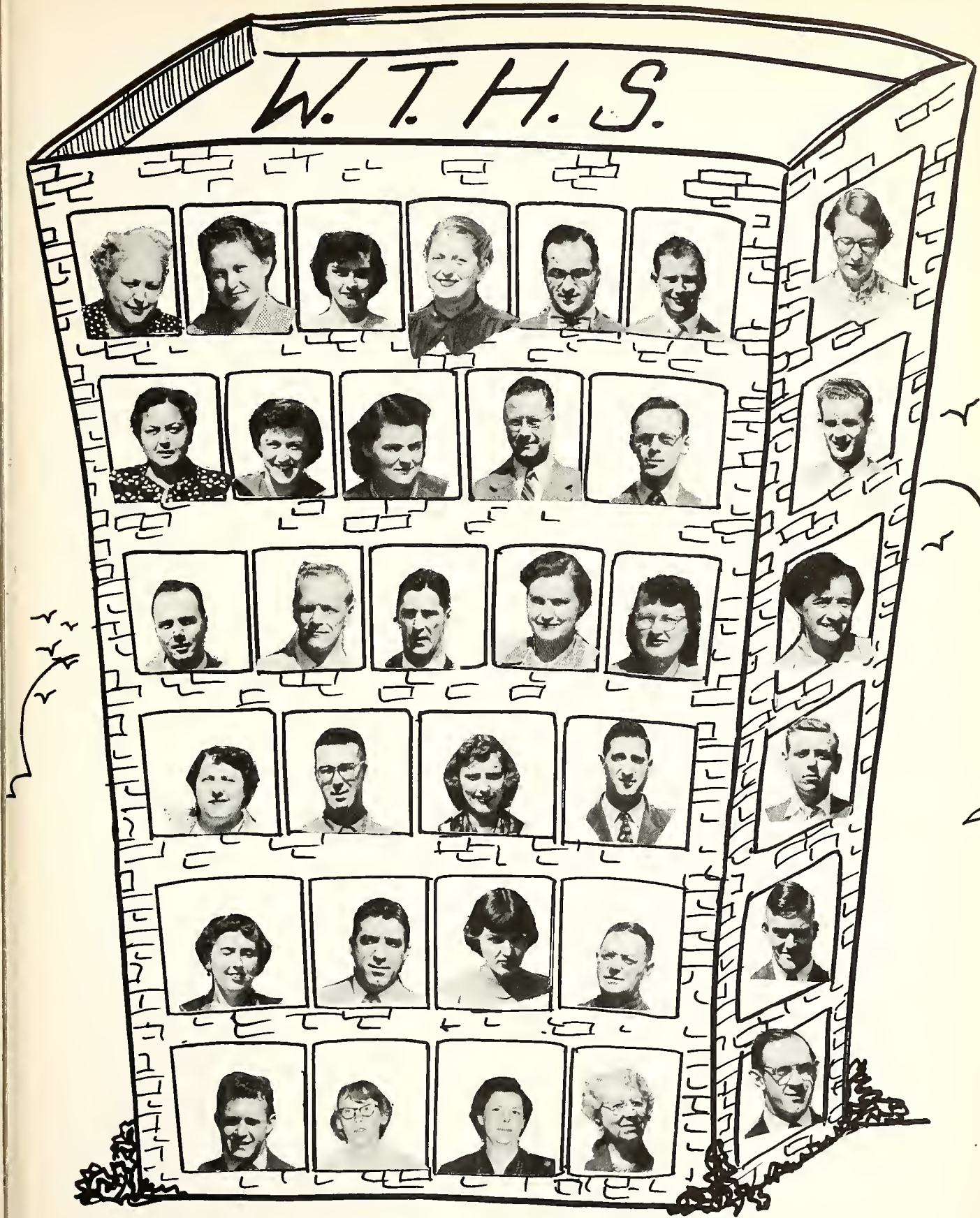

Row 1: A. Carey, F. Pomeraning, E. Baker, E. Isaacson, P. Pety, R. Grambau, B. Lindsay.
Row 2: L. Jeffery, E. Olson, A. Blair, A. Sanford, L. Manhart, J. Fry
Row 3: E. Crane, M. Bisdee, N. Urick, F. Dawson, C. Bisdee, M. Vackaro.
Row 4: H. Bulla, D. Cook, K. Kressler, S. Ortiz, L. Griffin.
Row 5: P. Looman, A. Hinckley, S. Houghton, R. Doeksen, A. Lake.
Row 6: C. Hackett, B. Frank, E. Carter, F. Day, F. Garland.

Going UP!

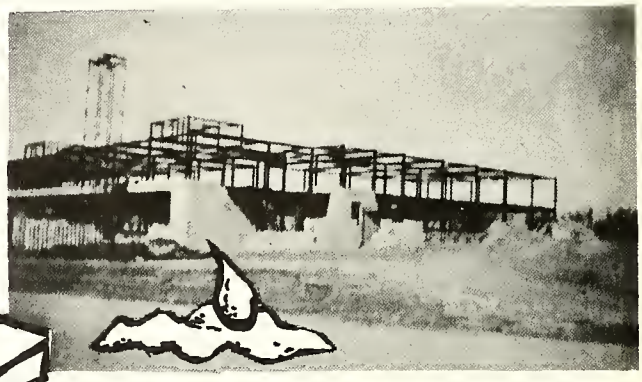

This year marks the fourth year that students have attended Waterford Township High School.

The above picture on the right shows our first school and some of the school busses. This was the building that the Seamen attended for three and one half years.

Below on the right is a group of the students inspecting our present high school while it was in the process of being built.

Two of the most important people among us are our janitors. Mr. Sutton and Mr. Mayer have worked hard to keep our buildings looking like a real up to date high school.

Free Lunch!

Captains for '50-51

Look this way Please

Mmmmmm.....

Birthdays Celebrated by 3

SENIOR PROM
$2.50 a couple
May 19TH ..... 9 P.M.
WATERFORD TOWNSHIP HIGH SCHOOL
SENIOR PROM
1 couple
9 P.M.
HIGH SCHOOL
Senior Class
of 1931

Senior Officers

Joe Secan
President.....

Carole Grace
Vice President.....

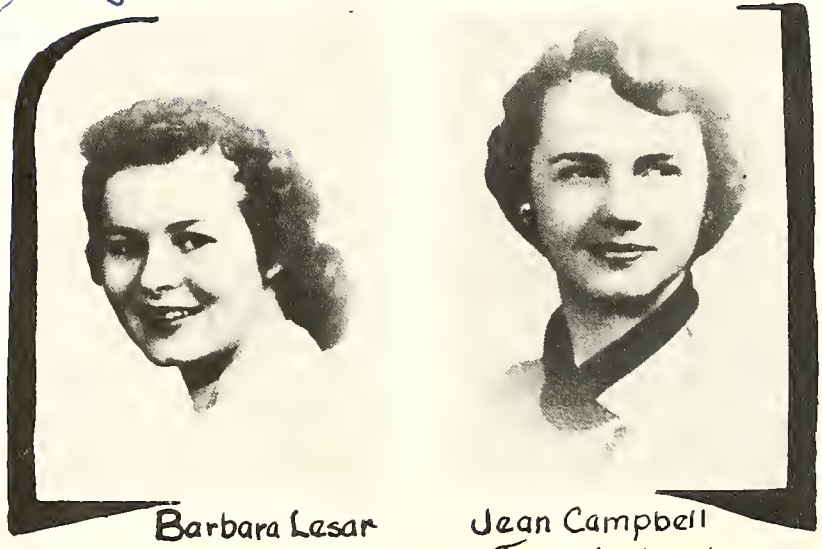

Barbara Lesar
Secretary

Jean Campbell
Treasurer

Joyce Amos "One of our most brilliant redheads."
Senior Trip Committee
Senior Prom Committee-11
Variety Show-9
Chorus-9-12
Bar W Roundup

Bruce Anderson "Love makes my world go 'round."
Football-10-11-12
Baseball-10-11-12
Track-10
Junior Showboat
Glee Club-12
Senior Lifesaving-11-12
Bar W Roundup

Jackolin Baldwin "When your good knocks at the door, let him in and keep him there."
Cheerleading Captain-10-11-12
Softball-9
Junior Showboat
Bowling-11-12
Pep Club-10-11-12
Junior Senior Banquet
Bar W Roundup
Dramatics Club-11-12
G.A.A.-10-11 (Letter-11)
Swimming-11

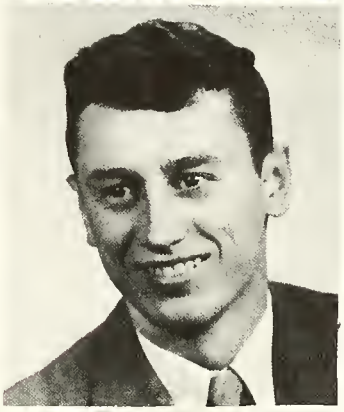

*

Robert Barnard "It's a great life if you don't weaken."
Track-11
Swimming-12

Ronald Bartell "It matters not how long we live but how."
Bar W Roundup

Mary Beattie "She never leaves 'til tomorrow what she can do today."
Bowling-12
Wa-To-Hi-Se Staff-12
Water Log Staff-12
Bar W Roundup
Recreational Survey-12
Student Council-12

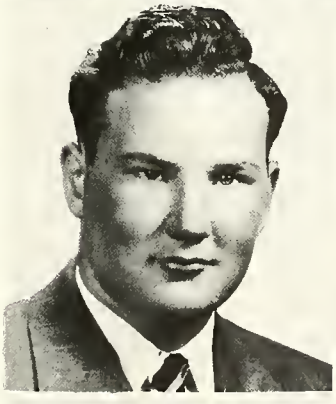

Hilding Berquist "He blushes, all is safe."
Junior Showboat
Art-10-11
Paper Drives
Bar W Roundup

Phyllis Berry "Silence is golden, but who wants to be rich?"
Bowling-11-12
Cheerleading-10-11-12
Pep Club-10-11-12
Dramatics Club-10-11-12
G.A.A. Letter-11
Senior Lifesaving-11-12
Junior Showboat
Water Log-12
Wa-To-Hi-Se Staff-12
Bar W Roundup
Chorus-12
Recreational Survey-12
Intramural Sports-10-11

Barbara Bouck "She who is a friend always has many friends."
Dramatics Club-9-10
Band-9
Pep Club-10
Senior Trip Committee
Beauty Shop Quartette-12
Junior Showboat
G.A.A.-9
Chorus-12
Bar W Roundup

Patsy Boyer "Either I get what I want or I don't."
Bowling-10-11-12
Bar W Roundup
Junior Showboat
Swimming-11
G. A. A.-11
Dramatics Club-10-11
Art-11
Junior Senior Banquet
Softball-9
Latin Club-9
Pep Club-11-12

Francine Brown "Music washes from the soul the dust of every day life."
Latin Club-9
G.A.A.-10
Dramatics Club-10
Junior Senior Banquet
Chorus-11-12
Junior Showboat
Bar W Roundup
Beauty Shop Quartette-11-12
Senior Trip Committee
Student Council-12

Lee Brown "Honesty is not the best policy--merely the safest."
Paper Drives
Bar W Roundup
Baseball-9

Darryl Bruestle "Imagination is more important than knowledge."
Band-10-11
Dramatics Club-11-12
Junior Showboat
Hi-Y-12
Bar W Roundup

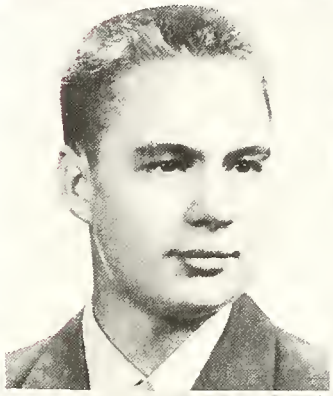

Beverly Bugg "Man has a will, but woman has her way."
G.A.A.-9-10-11
Wa-To-Hi-Se Staff-9-10
Water Log Staff-9-10
Bowling-10-11
Pep Club-10-11
G.A.A. Letter-11
Junior Showboat
Chorus-11-12
Bar W Roundup
Recreational Survey-12

Jean Campbell "She will find a way or make one."
Variety Show-9
Cheerleader-9
Student Council Treasurer-11
Senior Lifesaving-11-12
Junior Showboat
G.A.A.-11
Junior Senior Banquet
Recreational Survey-12
Class Treasurer-12
Bar W Roundup

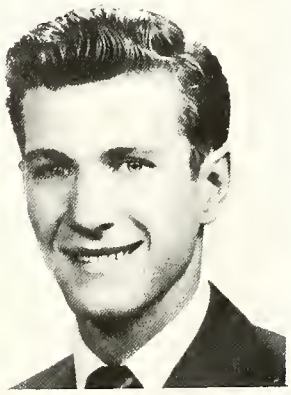

Richard Campbell "I have sacrificed the best twelve years of my life."
Football-10-11
Track-10
Bar W Roundup
Glee Club-11-12
Class Ring Committee-11

William Carter "As merry as the day is long."
Variety Show-9
Bowling-10-11-12
Latin Club-10
Junior Showboat
Senior Trip Committee
Bar W Roundup

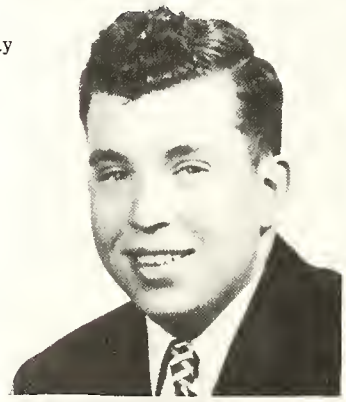

Marilyn Chadek "Ready to act when the occasion demands."
Variety Show-9
Band-10
Chorus-11
Junior Showboat
Bar W Roundup

Robert Chase "He has in him many hidden qualities."
Bar W Roundup

Betty Clark "Small, but a heart big enough for everyone."
Intramural Sports-9-10-11
Art-11-12
Pep Club-10-11-12
Softball-9
Junior Showboat
Junior Senior Banquet
Bar W Roundup

MADALYN COBURN "Full of fun and mischief."
A Cappella Choir-12
Bar W Roundup
Trio--"Blue Notes"
Senior Prom Committee
Y-Teens-12

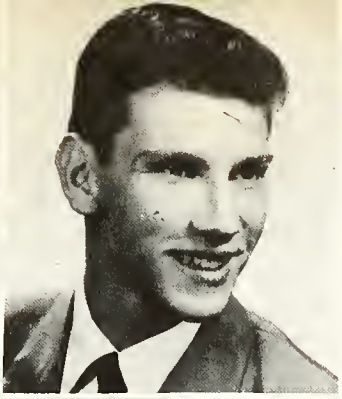

Charles Cordray "Leisure is the best of all possessions."
Bowling-11
Glee Club-12
Junior Showboat
Swimming-11
Paper Drives
Bar W Roundup

Patricia Craig "Worry plays a small part in my life."
G.A.A.-9-10-11
Dramatics Club-10-11
Pep Club-10-11-12
Junior Showboat
Softball-9
Swimming-11
Chorus-11
Bar W Roundup
Bowling-11

Nancy Crothers "A little work, a little play, what a gal she'll make some day."
Variety Show-9
Cheerleading-9
Dramatics Club-10
"Last Stop"-10
Junior Showboat
Senior Lifesaving-11-12
Wa-To-Hi-Se Staff-12
Water Log Staff-12
Chorus-12
Bar W Roundup

Norman Davis "The world knows little of its greatest men."
Baseball-9-10-11
Band-9-10
Art-11
Paper Drives
Bar W Roundup

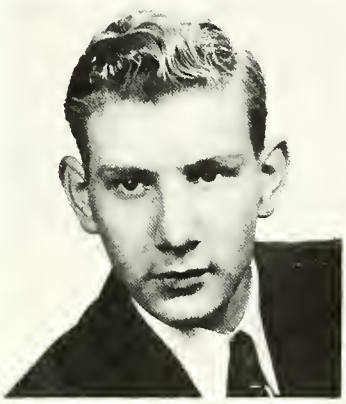

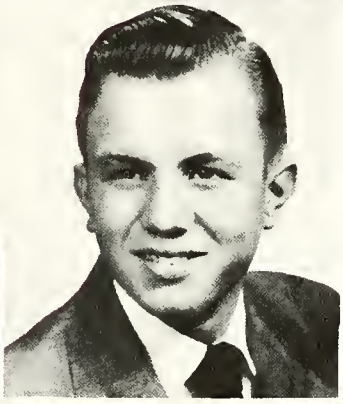

Gene Doolin "Work fascinates me; I could sit and watch it for hours."
Bar W Roundup
Debate Club-11
Class Ring Committee-11
Oratorical Contest-10-11-12
Band-9
Water Log Staff-12
Wa-To-Hi-Se Staff-12
P.T.S.A. Representative-11
Junior Showboat
Latin Club-9
Recreational Survey-12

Lois Ealy "Variety is the spice of life."
Bowling-11-12
Swimming-11
Water Log Staff-11-12
Wa-To-Hi-Se Staff-11-12
Dramatics Club-11
Junior Showboat
Junior Senior Banquet
Bar W Roundup

Jack Frizzle "He's the salt of the earth."
Football-9-10-11-12
Baseball-9-10-11-12
Class President-10
Bowling-11-12
Swimming-11
Bar W Roundup

JoAnn Falkner "And her ukulele followed her wherever she went."
Pep Club-10-11-12
Dramatics Club-10-11
Bowling-10-11-12
Junior Showboat
Softball-9
Chorus-11-12
G.A.A. Letter-11
Junior Senior Banquet
Intramural Sports-10-11
"Inner Willy"
Bar W Roundup

Ruby Fralin "She's oft' seen but not heard; the little she says she means every word."
Dramatics Club-10-11-12
Debate Club-10-11-12
Varsity Debate Team-11-12
Junior Showboat
Bar W Roundup

Norma Geror "She's an old smoothie."
G.A.A.-9-10
Latin Club-9
Wa-To-Hi-Se Staff-10-11
Senior Lifesaving-11
Bowling-12
Junior Showboat
Horseshoe Championship-11
Bar W Roundup

Carole Grace "Patience is the bes
remedy for every trouble."
Student Council-10
Dramatics Club-11-12 (President-
Thespian Secretary-12
Water Log Staff-11
Wa-To-Hi-Se Staff-11
Class Vice-President-12
Bar W Roundup
Bowling-11
Senior Trip Chairman
Chorus-12
Junior Showboat
P.T.S.A. Secretary
Debate Club-11
Senior Class Board

Sanford Hangee "You can't tell a
book by its cover."
Paper Drives
Junior Showboat

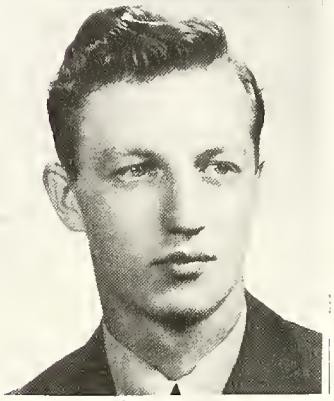

Opal Harris "Enough charm for on
twice her size."
Dramatics Club-10-12
Bowling-10-12
"Arsenic and Old Lace"-10
"Beauty and the Beef"-10
Style Show-10
"They Also Serve"
Debate Club-12
Bar W Roundup

James Helman "He sees the world
through rose-colored glasses."
Art Club-11-12
Bar W Roundup

Yvonne Hepfner "A smile as welco
as the sunshine."
Senior Lifesaving-11
Latin Club-9
G.A.A.-10-11
Wa-To-Hi-Se Staff-11
Water Log Staff-11

Margaret Hepler "She laughs not to
be funny but to have fun."
Dramatics Club-11
Bowling-11
Wa-To-Hi-Se staff-12
Junior Senior Banquet
Bar W Roundup
Art-11
Paper Drives
Senior Store-12
Librarian-10

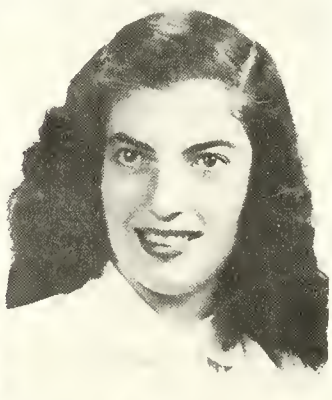

Caroline Hunt "Soft words bring no
harsh deeds."
Latin Club-9

James Hruska "Hodge Podge! I'd be
lost without my Dodge."
Football-11-12
Wa-To-Hi-Se Staff-11-12
Water Log Staff-11-12
Weightlifting Club-11
Junior Showboat
Bar W Roundup

Maxine Huemiller "Her way is pav
with good intentions."
Art-11-12

Sally Hutchins "Sweet, lovely and engaged."
Art Club-9
Chorus-10-11
Junior Showboat
Bar W Roundup
Water Log Staff-12
Wa-To-Hi-Se Staff-12

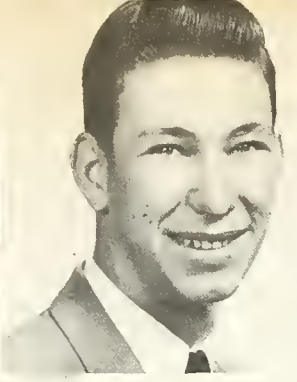

James Jeffery "A mind of his own."
Bowling-11-12
Football-10
Dramatic Reading-11
Junior Showboat
Band-9-10
Bar W Roundup

Wayne Johnson "Off we go into the wild blue yonder...."
Junior Showboat

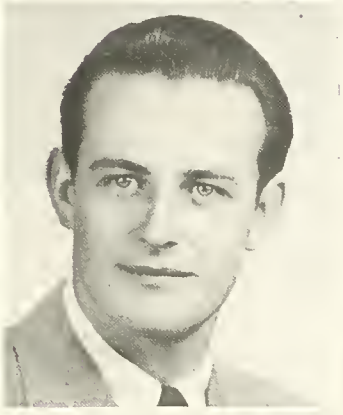

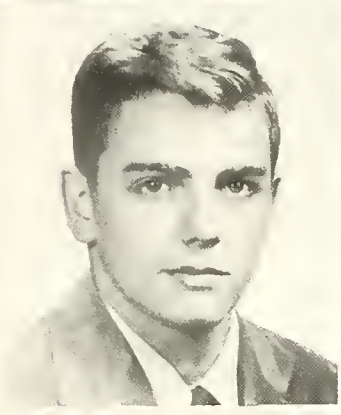

Robert Johnson "I'm not girl shy--just sensible."

Jean Joss "Brunette and beautiful, so beware."
Latin Club-9
Student Council-10
Class Secretary-11
Junior Senior Banquet
Bar W Roundup
Recreational Survey-12
Paper Drives

Dixie Keppel "Such a girl is the beginning of great things."
Softball-9
Latin Club-9
Class Treasurer-10
Senior Trip Committee
Bar W Roundup
Recreational Survey-12
Bowling Secretary-12
Bowling-10-11-12

Donald Kevern "Life is such a big problem; women are too."
Student Council-11
Dramatics Club-10-11-12
Thespians-12
Thespian Vice-President-11
Junior Showboat
Bar W Roundup
Latin Club-9
Glee Club-12
Junior Senior Banquet
Hi-Y-12

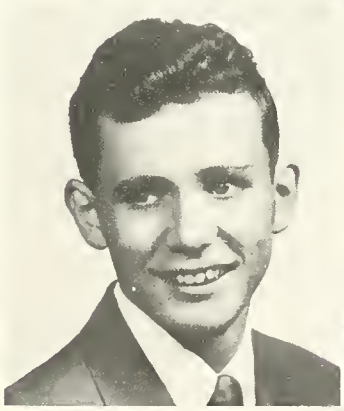

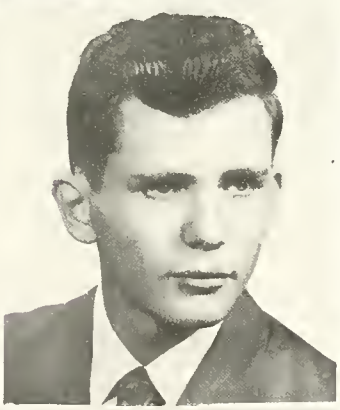

Ronald Kevern "My only books are woman's looks."
Dramatics Club Historian-11
Dramatics Club-10-11-12
Thespians-12
Thespian President-12
Junior Showboat
Bar W Roundup
Latin Club-9
Glee Club-9
Junior Senior Banquet
Hi-Y-12

James King "School! I suppose it's here to stay."
Wa-To-Hi-Se Staff-11-12
Water Log Staff-11-12
Bar W Roundup
Paper Drives

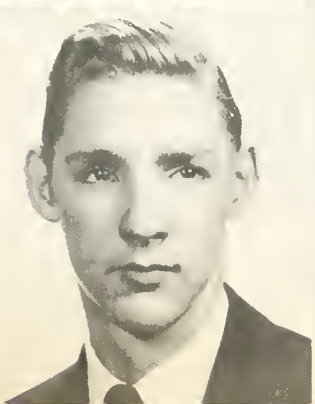

Delores Kline "Always seen but never heard."
Art-11-12
Junior Showboat
Bar W Roundup

Edward Konzer "Life, liberty, and the pursuit of women."
Football-10-11-12
Baseball-9
Track-10-11-12
Track Co-captain-12
Latin Club-9
Junior Showboat
Bowling-12
Dramatics Club-10
Bar W Roundup
Varsity Club-10
Glee Club-10
Art-10-12

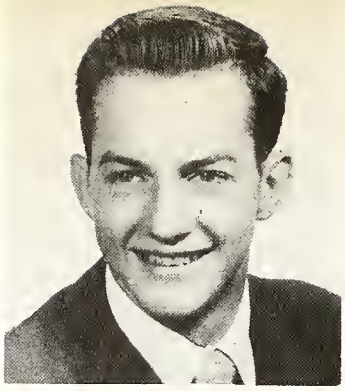

Donald Kratt "Give him his horn and he'll blow till morn."
Class President-9
Football-9-10
Band-9-10
Recreational Survey-12
Bar W Roundup

Paul Lampkin "Rolling to fame."
Bowling-11-12
Glee Club-12
Octette-12
Bar W Roundup

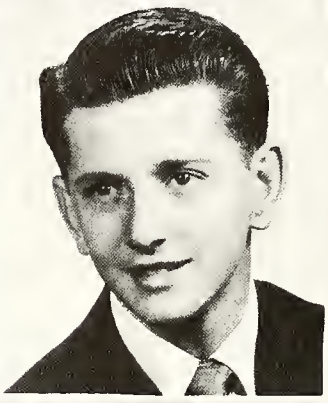

Edgar Larson "Women are the root all evil."
Art-11
Paper Drives
Recreational Survey-12
Bar W Roundup
Chess Club-9

Arthur Lawson "Always behind the eight ball."
Baseball-9
Band-10
Junior Showboat
Paper Drives
Bar W Roundup

Barbara Lesar "Quiet and sweet and so petite."
Dramatics Club-10-11
Pep Club-10
Junior Senior Banquet
Bowling-11-12
Class Secretary-12
Bar W Roundup
Wa-To-Hi-Se Staff-11-12
Water Log Editor-12
Art Club Secretary-11
Art Exhibit Committee-11

Kenneth Leslie "Life is one darn thing after another."
Baseball-9
Glee Club-12
Junior Showboat
Student Council-10
Bar W Roundup

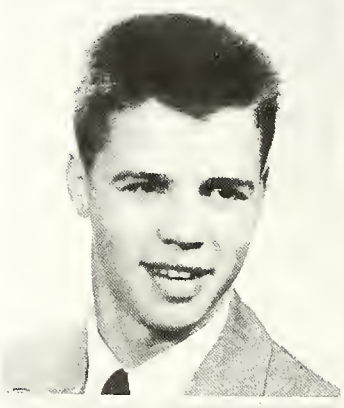

Thelma Lewis "If talking were music I'd be a brass band."
Class Secretary-9-10
G.A.A.-9
Wa-To-Hi-Se Staff-9-10
Water Log Staff-9-10
Bowling-10-11-12
Pep Club Secretary-10-11
Pep Club Treasurer-10-11
Junior Showboat
Beauty Shop Quartette-11-12
Senior Lifesaving-11-12
Chorus-11-12
Bar W Roundup

Patricia Loachridge "Miss Vogue of 1951."
Dramatics Club-11
Bowling-11
Water Log Staff-12
Senior Trip Committee
Junior Senior Banquet
Junior Showboat
Bar W Roundup
Art Club-11
Paper Drives

Thomas McKinstry "Little white lies never hurt anyone--especially the teachers."
Wa-To-Hi-Se Staff-11-12
Water Log Staff-11-12
Band Letter-11
Bar W Roundup
Swimming-11

Dianna Marriott "Our quiet maid is never known to leave her lessons undone."
Dramatics Club-10
"Last Stop"
Senior Life Saving-11
Junior and Senior Banquet
G.A.A. -11
Bar W Roundup

Thelma Marshall "Her eyes are blue and dewy as the glimmering summer dawn."
Pep Club-11-12
Art-12
Bar W Roundup

Esther Mendez "Beautiful eyes are those that show beautiful thoughts that burn below."
Student Council-9
Wa-To-Hi-Se Staff-9
Bowling-10-12
Bar W Roundup
Dramatics Club-11
Art Club-11
Pep Club-11-12
Swimming-12

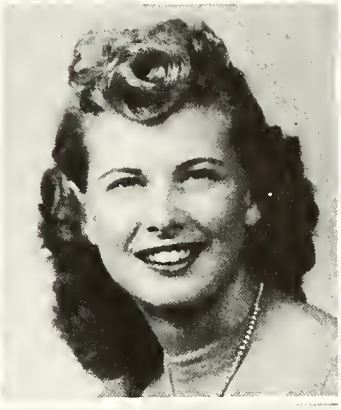

Bonnie Miller "Her smile means only mischief."
Junior Showboat
Chorus-11-12
Variety Show-9
Intramural Sports-9
Bar W Roundup

Beverly Morey "Sweet 'n' low."
Bar W Roundup
Dramatics Club-10
Swimming-11
Bowling-12
Chorus-11-12
Operetta-11

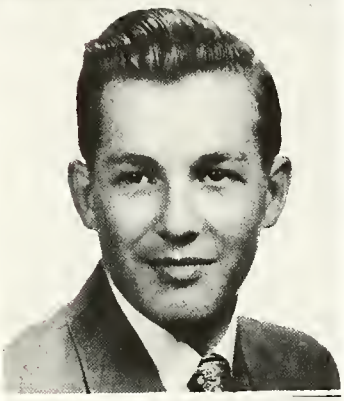

Curtis Neal "Give him a ball and watch the pins fall."
Class Treasurer-9
Baseball-9-12
Bowling-10-11-12
Bowling President-12
Bar W Roundup
Student Council-12
Variety Show-9

Eva Pace "It doesn't pay to worry and grow slim."
Art-12
Latin Club-9
Junior Showboat
Bar W Roundup
Recreational Survey-12
Paper Drives

Joan Paine "Her speech is burning fire."
Variety Show-9
Debate Club-10-11
Dramatics Club-10-11-12
Varsity Debate Team-11
Bowling-11-12
Senior Lifesaving-11
Wa-To-Hi-Se Staff-11
Chorus-11-12
Junior Senior Banquet
Recreational Survey-12
Bar W Roundup

Dean Parmenter "With a football or a baseball in his hand, he reigns king of all the land."
Class Secretary-9
Baseball-9-10-11-12
Class Vice-President-11
Football-10-11-12
Class President-11
Junior Showboat
Vice-President Student Council-11
Wa-To-Hi-Se Staff-12
Bar W Roundup-12
Football Captain-12

Robert Pearson "Knowledge is the keynote of success."
Baseball-9-10-12
Football-10
Glee Club-11-12
Dramatics Club-12
Bowling-10-11-12
Bar W Roundup

Jeanne Peck "To know her is to love her."
Student Council-9
Class Secretary-9
Senior Class Board
Bar W Roundup

Dorothy Pine "As pleasant as the first day of spring."
Junior Showboat
Bar W Roundup

Clay Powers "A tall man is looked up to."
Latin Club-9
Baseball-9-10
Junior Senior Banquet
Junior Showboat
Bowling-11
Bar W Roundup

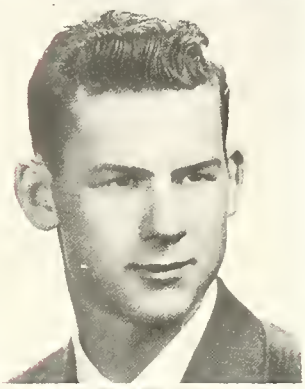

Richard Radtke "Such a laugh as we've never heard before."
Football-10-11-12
Baseball-9-10-11-12
Junior Showboat
Swimming-11
King Candidate-10
Class Treasurer-11
Bowling-10-11-12
Variety Show-9
Bar W Roundup

Thomas Ragatz "Gangway you Romeos-here I come."
Variety Show-9
Football-10-11
Glee Club-10-11-12
Art-10
Bar W Roundup

Frances Reaves "No entertainment so cheap as reading nor any pleasure so lasting."
Cheerleading-9
Chorus-9-10-11
Variety Show-9
Dramatics Club-10
Junior Showboat
Bar W Roundup
Wa-To-Hi-Se Staff-12

Louis Dexter Reber "The only way to have a friend is to be one."
Latin Club-9
Baseball-9
Paper Drives
Bar W Roundup

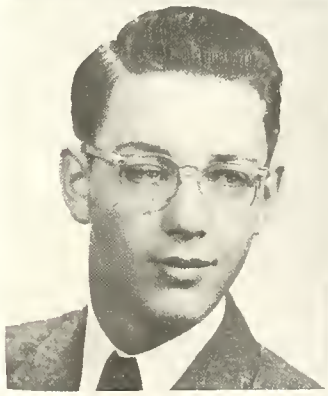

Aletha Reed "The future Mrs. Lloy Mayo."
Softball-9
Variety Show-9
Dramatics Club-10
Bowling-11
Wa-To-Hi-Se Staff-11
Water Log Staff-11
Junior Showboat
Bar W Roundup

Audrey Reynolds "I love men not because they are men but because they are not women."
Triple Trio-9
Art-9
Chorus-10-11
Student Council-11
Dramatics Club-10-11-12
Bar W Roundup
Junior Showboat

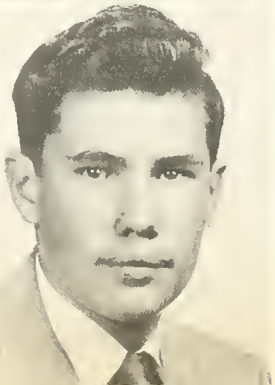

Floyd Reynolds "Keep your temper no one else wants it."
Football-12
Baseball-9-10
Latin Club-9
Junior Showboat
Bowling-11-12
Paper Drives
Bar W Roundup
Junior Senior Banquet

Robert Richardson "See his motions, watch his step, watch him give the class some pep."
Junior Showboat Captain
Bowling-11
Dramatics Club-11-12
Thespian Pledge Master-12
Junior Senior Banquet
Bar W Roundup
"Beauty and the Beef"
"Arsenic and Old Lace"
"Young Man's Fancy"
Senior Trip Committee

Mary Lou Rivard "Books are friends, and friends she's fond of."
Junior Showboat
Chorus-11-12
Bar W Roundup

Louis Rizzolo "Another great Dick Contino."
Junior Showboat
Senior Trip Committee
Art-9-11-12
Art Club President-11
Bar W Roundup

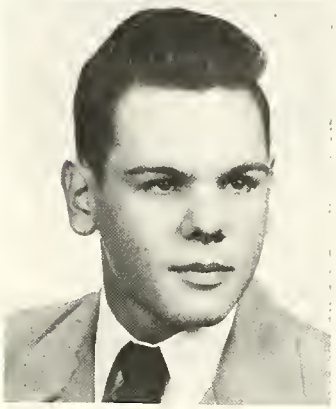

*

Arthur Ruelle "You can always spot a champ."
Football-10-11-12
Football Manager-11
Baseball-10
Baseball Manager-11
Senior Lifesaving-12
Bar W Roundup

Richard Sandberg "Make him a great man but do it slowly."
Latin Club-9
Bar W Roundup

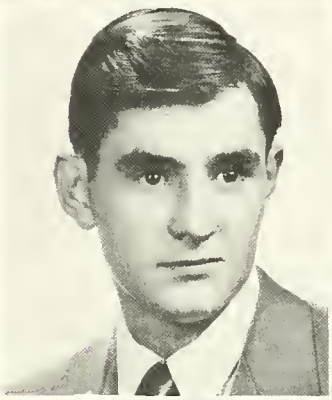

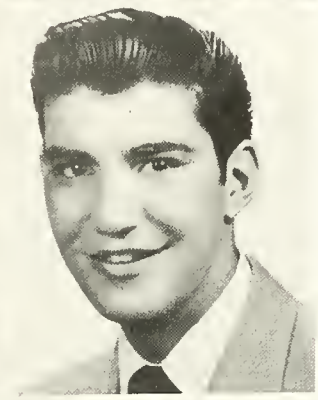

Samuel Savas "He carried the pigskin and brought home the bacon."
Latin Club-9
Baseball-9-10-11-12
Football-10-11-12
Class Vice-President-11
Varsity Club-10
Bowling-12
Bar W Roundup

Patricia Scafe "I just can't help singing."
Variety Show-9
Junior Showboat
Chorus-10-11-12
Bar W Roundup
Fashion Show

Margaret Shenck "She always puts her best foot forward."
Dramatics Club-10-11
Pep Club-10-11-12
Senior Lifesaving-11-12
Junior Showboat
Bar W Roundup

Beverly Schlussel "Always as frank as a mirror."
Pep Club-9-10
Latin Club-10
Junior Showboat
Swimming-11
Bowling-12
Bar W Roundup
Wa-To-Hi-Se Editor-12
Wa-To-Hi-Se Staff-11
G.A.A.-9
Journalism Banquet Chairman

Joseph Secan "A president who got things done--even if it was all by himself."
Class President-12
Football-11-12
Glee Club-11-12
Bar W Roundup

Marcille Shell "A gal who knows when, where and how to act."
Dramatics Club-10-11-12
Dramatics Club Secretary-12
Thespians-12
Junior Showboat
Junior Senior Banquet
Water Log Staff-12
Wa-To-Hi-Se Staff-12
Bowling-10-11-12
Pep Club-10-11-12
G.A.A. Letter-11
Bar W Roundup

Kathleen Shields "A smile as welcome as the sunshine."
Dramatics Club-10
Junior Showboat
Chorus-11-12
Operetta-11
Recreational Survey-12
Bar W Roundup

Joan Slygh "Vim, vigor, vitality and Bob."
Latin Club-9
Wa-To-Hi-Se Staff-9-10
Water Log Staff-9-10
G.A.A. Letter-11
G.A.A.-9
Pep Club-10-11-12
Cheerleading-11-12
Chorus-11-12
Junior Showboat
Senior Lifesaving-11
Bowling-12
Bar W Roundup
"Young Man's Fancy"
Recreational Survey

Shirley Smead "Her smile is a prescription for drowning gloom."
Bar W Roundup
Recreational Survey-12
Bowling-12

Doris Stem "Her fiance will someday be her finances."
Art-12
Bar W Roundup
Band-9-10
G.A.A. Club-9
Softball-9
Chorus-10
Student Council-9

Audrey Stenger "When you get lonesome and feelin' blue, just let Audrey sing to you."
Softball-9
Latin Club-9
Dramatics Club-10-11
Chorus-11
Operettas-11
Wa-To-Hi-Se Staff-11-12
Bowling-11-12
Betty Blue 'n' Gold-11-12
Recreational Survey-12
Junior Showboat
Journalism Banquet-11
Junior Senior Banquet
Bar W Roundup

Carl Stitt "Genius is one per cent inspiration and ninety-nine per cent perspiration."

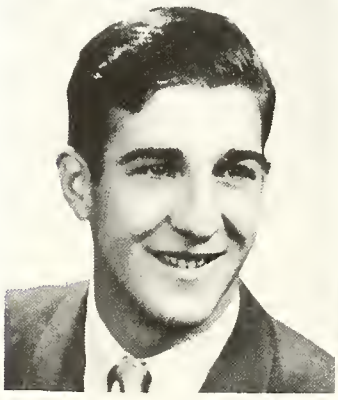

Dianne Taig "Truth is always the strongest argument."
Dramatics Club-9-10
Junior Showboat
Swimming-11
Art-11
Paper Drives
Bar W Roundup

Charlotte Taylor "Many roses bloom to blush unseen."
Dramatics Club-10
"Last Stop"
Water Log Staff-12
Wa-To-Hi-Se Staff-12

Shirley Taylor "Quiet dignity--the mark of a lady."
Dramatic Reading-11
Wa-To-Hi-Se Reporter-12

Lucille Thomas "A woman of very few words."
Softball-9
Art-11-12
Intramural Sports-9
Pep Club-11
Junior Showboat
Junior Senior Banquet
Bowling-11
Bar W Roundup

Delores Thompson Adams "Homework and housework just don't mix."
Pep Club-11
Art-11-12
G.A.A.-10-11
Bar W Roundup

Nancy Upham "Good things come in small packages."
Wa-To-Hi-Se Staff-9-12
Latin Club-9
G.A.A.-9-10
Pep Club-9-10
Student Council-9
Senior Lifesaving-11
G.A.A. Letter-11
Bowling-12
Senior Board
Chorus-12
Bar W Roundup

Betty Vaughn "May it always be 'Aunt Betts' and 'Uncle Bob'."
Dramatics Club-10-11
Softball-9
Intramural Sports-9-10-11
Art-11-12
Cheerleading-11
Bar W Roundup
G.A.A. Letter-11
Bowling-11-12
Pep Club
Junior Senior Banquet
Swimming-12

William Vaughn "I can resist anything but temptation."
Junior Showboat
Bar W Roundup
Football-11
Senior Board
Dramatics Club-10
Bowling-10-11
Art-11
Baseball-9

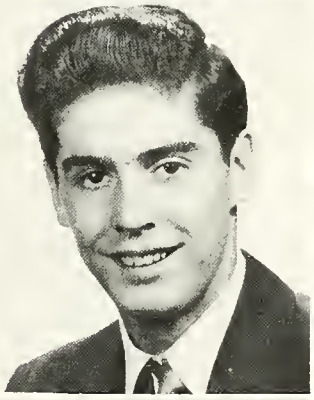

Norma Vogel "A genius in disguise."
Chorus-11-12
Beauty Shop Quartette-11-12
Band-9-10-11-12
Highway Heralds-9
"Young Man's Fancy"
Water Log Staff-9-11
Wa-To-Hi-Se Staff-9-11
Junior Showboat
Bar W Roundup

Marilyn Walker "Tiny, pretty and sweet, just the girl you'd like to meet."
Class Secretary-9
Art-11
Dramatics Club-11
Junior Senior Banquet
Bar W Roundup

Susan Weiler "A still tongue makes a wise head."
Junior Showboat
Senior Lifesaving-11
Paper Drives
P.T.S.A.
Bar W Roundup

arbara Ann White "Cheerful by disposition and friendly by nature."
rt-11-12
unior Showboat
unior Senior Banquet
ep Club-12
ifesaving-12
owling-12
ar W Roundup

Nelda White "A mixture of brains plus beauty in generous proportions."
Triple Trio-9
G.A.A.- 10-11
Chorus-10-11
Operetta-11
Bar W Roundup
A capella Choir-12
Recreational Survey-12

Jackqueline Wilder "Sweet, simple, and pleasant expresses this girl in truth."
Art Tea-11
Art Club-11
Bar W Roundup

Velma Winslow "Every man is a boo --If you know how to read him."
Dramatics Club-10-11
Softball-9
Swimming-11
Chorus-11-12
Bar W Roundup
Cheerleading-11-12
Junior Senior Banquet
Bowling Secretary-11
Bowling-10-11-12
G.A.A. Letter-11

Julia Wood "Be it bright or dreary she is always cheery."
Junior Showboat
Bowling-11-12
Art-11-12
Pep Club-10-11-12
Debate Club-10-11
Bar W Roundup

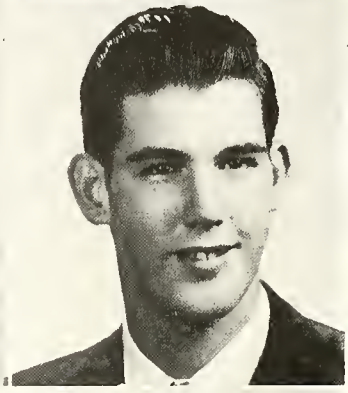

Lynn Wyckoff "Not all great things are built close to the ground."
Football-10-11-12
Baseball-9-10-11-12
Bowling-10-11-12
Junior Showboat
Bar W Roundup

Daniel Young "Too much learning could make one go mad."
Bar W Roundup

Barbara Jo Zoch "It isn't what you d but what you get away with."
Cheerleading-11-12
Bowling Treasurer-12
G.A.A. Letter-11
Pep Club-9-10-11-12
Softball-9
Wa-To-Hi-Se Staff-9-10
Latin Club-9
Senior Lifesaving-11-12
Junior Showboat
"Last Stop"

*
Mack Clark "The thinker."
Football-11-12
Track-11-12
Baseball-9
Junior Showboat
Bar W Roundup

*THE STUDENTS WITH STARS BESIDE THEIR NAMES WILL BE GRADUATED FROM SUMMER SCHOOL THIS AUGUST.

Shutter Shy

BETTY BLAIR
LOREN BRADLEY
RON BARTELL
GRANT CAMPBELL
DICK HAGUE
CAROL HOYT
GARY HETHERINGTON
SALLY JONES
JERRY LA FAYE
SHIRLEY LINKHAVER
MELVIN MONTIE
JOAN NICHOLS
RODNEY PROPER
*JERRY ROSE
JAMES SAUNDERS
RAYMOND SENK
JIM SMITH
JIM TEAL
DON ZIMMERMAN

BAR W
BAR W
BAR W
round-up

SENIOR PROM

Class History

Miss Helen Bulla,
Senior Class Advisor

It was a large peppy group that started off in 1946 to enjoy four exciting years in Waterford Township High School. Now this class, the largest to have attended Waterford yet, is saying farewell for they are mighty seniors and have come to parting ways. While they were still in school, they worked hard to build up their treasury and by the end of their freshman year they had accumulated $516.44. This was made by paper drives, dances, a box social, and fudge sales.

As sophomores the class made over a thousand dollars working on many of the same activities. They ended with a grand total of $1540.71.

By the time they were juniors the class was pretty well on their way towards their final goal and especially a nice senior trip. Their most prominent events during this year were the Showboat and the Junior-Senior Banquet. At the end of the year the treasurer's report was $1882.43.

Then the great day came. They were seniors ! Their year was full of money making activities, including dances, Bar W Roundup, fudge sales, and paper drives. Then in May came the annual prom held in the new high school and to top the whole four years--the senior trip to Portage Point.

There were a lot of happy times in those four years, and they will be treasured for life by the seniors of 1951.

DAZE

WITH

THE

SENIORS

ASSEMBLIES

Juniors

Junior Officers

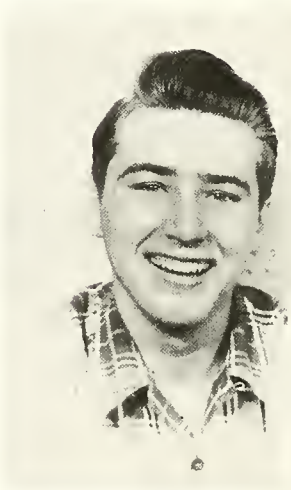

JACK HRUSKA
President

MARIETTA MACK
Treasurer

BOB TURNBULL
Vice-President

GAIL PRATT *Secretary*

Junior Class

Row 1: R. Fuller, C. Blackburn, R. Kelly, J. Dearling, W. Barrett, M. Crivea, S. Beehler, D. Doyle, M. Bethler, B. Fries, J. Hawkins, L. Hebda, M. Mack, V. Hartman.
Row 2: L. Pace, P. Garner, S. Griesbach, E. Dennison, F. Huffman, R. Deaver, D. Mott, T. Cuthrell, M. Scafe, R. Terreault, B. Quine, L. Dennison, C. Richards, D. Carter.
Row 3: B. Barnard, D. McCarthy, N. Campbell, J. Lyle, B. Snyder, H. Wiggins, B. Brown, G. Hargraves, G. Wigner, G. Scott, R. Ewald, R. Jones, R. Ellis, C. Johnson.

Row 1: M. Madson, J. Williams, B. Reece, B. Dawson, V. Adams, M. Lumby, A. Carroll, R. Coburn, D. Grafmiller, D. Graves, M. Jones, N. Mayo, N. Hamcock, A Strelecki, F. Kline.
Row 2: W. Collison, L. Rose, B. Bickford, J. McEvers, B. Pearsall, B. Turnbull, B. Thomason, H. Lumm, B. Jarrard, E. Tillema, D. Harken, M. Morin, D. Wall, M Moore, Mr. Ortiz.
Row 3: M. Gilbert, R. Slade, B. Springer, D. Card, T. Lemaster, S. Lanpher, H. Lynch, R. Dutcher, V. Ruffatta, A. Ortwein, S. Larkin, N. Staley, J. Long.

Junior Class

Row 1: J. Newsome, P. Bell, G. Pratt, M. Clark, C. Berquist, D. Lamberton, G. Wirth, F. Riebe, P. Bush, V. Shaver, R. Durnbaugh, C. Cheetham, E. Dobson, L. Purdy.
Row 2: Mrs. Isaacson, F. Goyette, J. Cuthrell, D. Rivers, R. Krantz, B. Beattie, B. Ackerman, R. Riggins, M. Keller, J. Hague, N. Wilton, J. Laurence, C. Topham, B. Piechowiak, J. Shelton.
Row 3: D. Kushion, B. Brinker, J. Schenck, R. Connole, C. Reed, J. Latimer, B. Schlunt, D. Konkle, A. Carlick, G. Cobeil, D. Senk, M. Rose, G. Fraley, M. Angell.

Row 1: J. Johnson, M. Pelton, C. Bahm, B. Wood, D. Smithson, B. Hess, A. Whitehorn, J. Koboski, S. Snell, J. Volcheck, G. Burling, M. Aylsworth, J. Dorey, M. Hurst.
Row 2: Mr. Garland, J. Indoe, B. Lee, M. Millen, B. Dill, Miss Kressler, B. Hicks, E. Plautz, B. White, B. Campbell, A. Bowser, S. Eggleston, J. Adams, Mr. Doekson.
Row 3: B. Connoly, G. Taylor, C. Wood, J. Ball, B. Hess, B. Dean, D. Dryden, S. Cox, P. Schunck, J. Prible, K. Schlucter, D. Hibler, H. Girst, T. Studt, D. Turvey, M. Wilton.

T-4-6

JUNIOR CLASS HISTORY

Mr. Frank Garland,
Junior Class Advisor.

To begin this year the junior class chose Jack Hruska, president; Robert Turnbull, vice-president; Marietta Mack, treasurer; and Gail Pratt, secretary. Showboat was the highlight of this year's events. They also put on an assembly.

Looking back three years, as freshmen, this class sponsored several Wednesday night dances along with holding an auction sale at the high school.

As sophomores the class welcomed in the new freshmen by holding a Freshmen-Sophomore Mixer. During the second semester, they staged a style show in which members of the class modeled current styles in clothes.

With just one more year left, everyone wishes the coming seniors a most eventful year.

SOPHS

SOPHOMORE OFFICERS

DELBERT WHEELER
President

LOIS KUENZER
Vice President

MARLENE HIRNEISEN
Secretary

BARBARA KRUGER
Treasurer

Sophomore Class

Row 1: J. Boaz, B. Vann, B. Gorbutt, K. Peterson, D. Field, C. Anderson, D. Lemaster, E. Pool, P. Sanders, K. Morrow.
Row 2: D. Inman, G. Hedlund, E. Loper, A. Sasser, P. Sedroski, G. Purkiss, B. Robinson, J. Williams, S. Yates, D. Miller, L. Norton, P. Parmenter.
Row 3: B. Lowry, D. Wheeler, B. Liskey, L. Eddy, R. Ostrand, D. Price, B. Hayes, J. Schlunt, N. Frizzle, G. Geliske, J. Blair, E. Carter.
Row 4: J. Lawson, G. Looney, N. Rousseau, B. Elwood, E. Powell, D. Minton, R. Ebey, R. Thomas, D. Souslin, R. Warden, J. Upham, C. Bisdee.

Row 1: D. Mawhinney, K. Ish, L. Wilcox, B. Jaeober, J. Loachridge, G. Spees, G. Thompson, D. Wheeler, L. Schaeffer, J. Stephens, J. Plitscher.
Row 2: B. Riley, L. Wheeler, J. Stevens, M. Slosson, K. Flsher, Y. Stodgel, A. Larson, J. McLeod, J. McCaffrey, G. Schaad, M. Scafe, P. Shook.
Row 3: Mrs. Bisdee, S. Lilge, M. Conway, Y. Swenson, K. Reas, B. Lane, J. McLeod, N. Hummel, H. Ledford, B. Willson, R. Ross.
Row 4: E. Konzer, B. Bickford, J. Walter, D. Eldredge, B. Wilder, G. Kolb, A. Latimer, J. Kratt, B. Wiggins, L. Manhart.

Sophomore Class

Row 1: R. Cyrderman, J. Sanderson, R. Ruelle, W. Janks, N. Genez, B. Erickson, J. Smith, G. Willis, J. Mcvety, J. DeCroix, D. Taylor.
Row 2: J. Wilton, H. Thompson, L. Baer, P. Campbell, B. Liedtke, I. Simon, B. Kruger, S. Brockman, J. Stockwell, S. Broadworth, J. Hibbard, P. Bordner, S. Bigelow.
Row 3: L. Fernandez, A. Brown, Jo Milleur, C. Morris, S. Schaad, S. Miller, E. Ebey, C. Lyon, N. Zimmerman, J. Richards, l. Hoolihan, Mr. Sanford.
Row 4: G. Geror, B. Dunigan, B. West, D. Pratt, D. Leinenger, L. Faber, J. Sonnenberg, J. Wood, R. Trevino, R. Slack, J. McClellan, J. Sutherland, J. Voorhies, D . Martin.

Row 1: D. Gorman, J. Crothers, G. Rorison, K. Andrews, D. Huff, D. Goyette, J. Garthrey, E. Newsbaum, D. Bell, J. Parker, C. Sanders.
Row 2: J. Dean, S. Hagle, M. Marshall, M. Morse, M. Thomas, B. Pearsall, M. Wheeler, J. Parrish, M. Smith, M. Longe, R. Lewis, M Jones, R. Noe.
Row 3: B. Kitzmiller, B. Beamer, J. Bourne, V. Bain, D. Dallmann, J. Merrill, M. Hirneisen, A. Ciark, J. Hills, G. Peters, F. Simpson, J. Glddings.
Row 4: A. Lake, R. Hagner, E. Bauer, J. Collins, B. Davey, F. Bulman, J. Keel, J. Bartell, F. Mack, S. Hicks, V. Gidley.

Sophomore Class

Row 1: R. Burns, N. Hillman, G. Mastick, B. McCallum, L. Olsabeck, M. Monroe, J. Radinbaugh, S. Zang, J. Callahan, R. Councilor, R. Kopicko.
Row 2: C. Rose, M. Pipe, C. Coleman, M. Holcomb, J. Campbell, L. Reber, M. Boss, F. Schenck, B. Brill, V. Ballard, V. Scafe, J. Sammons, B. Frost, L. Cleveland.
Row 3: M. Cryderman, G. Chaffin, S. Richardson, M. Anderson, D. Helman, J. Abney, J. Ladd, C. Richardson, C. Aubuchon, J. Stark, G. Reese, L. Swenson, T. Holland, L. Easton, H. Carter.
Row 4: F. Hutchins, J. Bigelow, P. Allen, C. Maxwell, D. White, D. Kidd, D. Little, B. Davis. C. Rieck, R. Hubble, B. Minton, D. Miller, W. Pickering.

Row 1: J. Fear, D. Baumgartner, J. Dawson, B. Voorheis, D. Hosney, D. Bowen, D. Hargraves, J. Roddewig, M. Hawes.
Row 2: D. Guest, N. Ainsley, L. Kuenzer, B. Lindahl, M. Morse, S. Charboneau, J. Buerley, D. Allen, M. Darr, S. Danard, C. Swensen, G. Smith.
Row 3: K. McCarty, D. Manning, J. Matson, D. Blach, S. Glacpie, S. Harrison, I. Goffnett. K. Heathman, M. Gollach, B. Schram, B. King, D. TerBush, P. McKellips, N. Hoyinen.
Row 4: D. Lanpher, J. Loachridge, H. Kaphengst, B. Aitchison, J. Phipps, E. Jeffreys, R. Hargraves, B. Fuller, J. Crowe, B. Arnold, L. Grover, Mr. Hinckley.

Heading the sophomore government is president, Delbert Wheeler, with cabinet members Marlene Hirneisen, as treasurer; Lois Kuenzer, as vice-president; and Barbara Kruger, in the secretarial position.

Highlighting the year '51 was the Sophomore Style show with the clothing being modeled by class members. Cooperation combined with the guidance of class advisors and chairman Miss Ann Blair gave the style show plus the annual Freshman-Sophomore Mixer along with various other student affairs the zing that is necessary for success. With this to back them up, the class of 1953 should take with them courage and determination to weather future school adventure in the following two years.

Miss Ann Blair,
Sophomore Class Advisor.

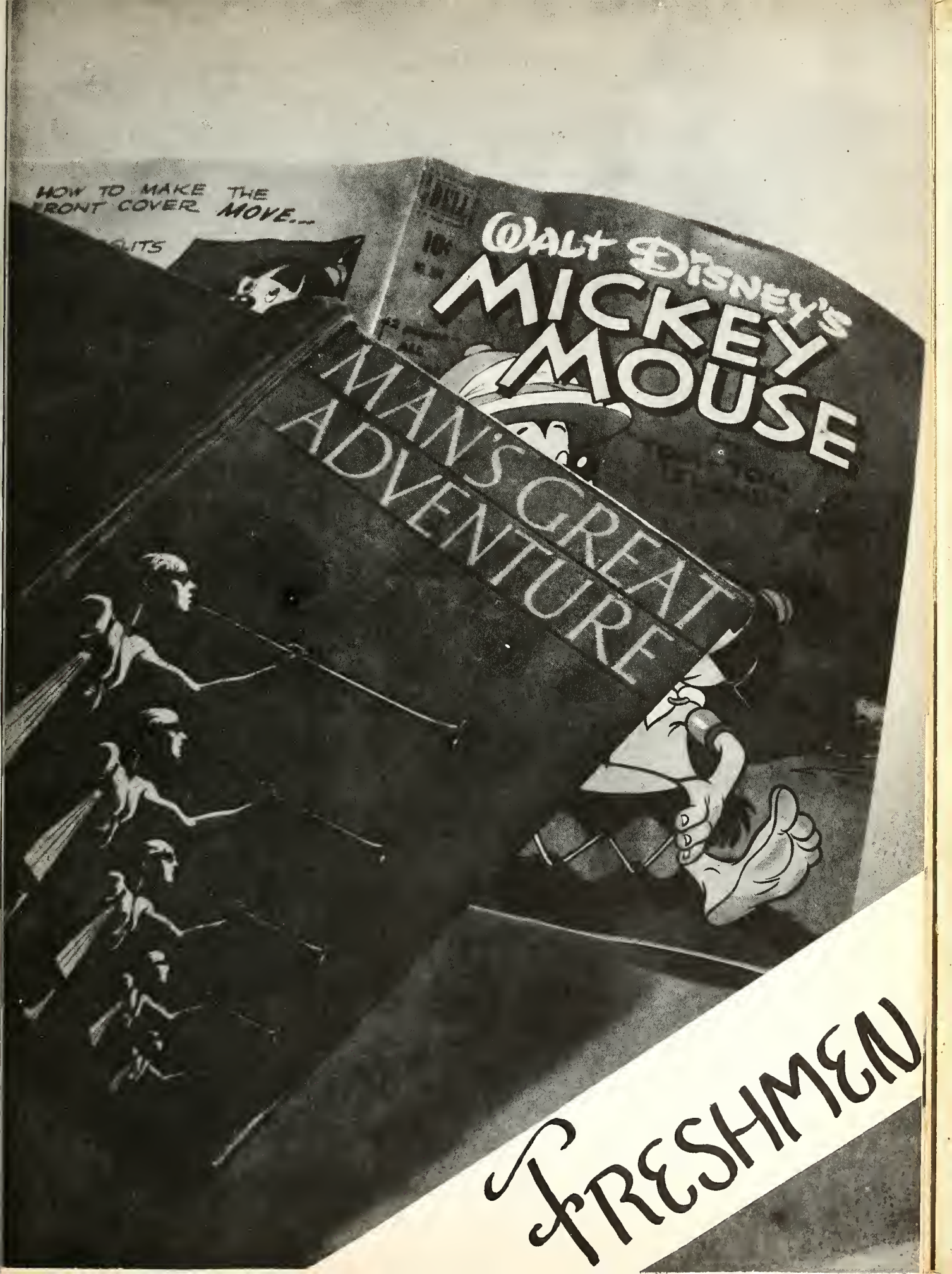
HOW TO MAKE THE FRONT COVER MOVE...
WALT DISNEY'S
MICKEY MOUSE
MAN'S GREAT ADVENTURE
FRESHMEN

Freshman Officers

JAMES LESAR
President

BONNIE MITCHELL
Vice-President

LEONARD OESCH
Secretary

GAIL LOCKE
Treasurer

Freshman Class

Row 1: R. Holland, B. Horton, O. Owens, B. Wood, T. Healy, J. Mitchell, H. Powell, P. Toth, R. Combs, H. Ashley
Row 2: A. Bradley, G. Hall, W. Kee, J. Plante, J. Holda, C. Welch, S. Walton, P. Lohff, M. A. Michie, M. Frizzle, E. Ernst, G. Locke.
Row 3: M. Shell, V. Baldwin, B. Monk, J. Perkio, C. Davison, J. Keppel, B. Gates, B. Manning, V. Hickson, M. Bryant, S. Andrews, S. Trembly, B. Haas.
Row 4: R. Austin, J. Parker, J. Saunders, R. Cordray, J. Seaton, L. FitzGerald, D. Leach, A. Joyce, A. Fitzpatrick, B. Gard, H. Pankner, J. Marshall, D. Goodwin.

Row 1: G. Reynolds, R. Sears, P. Badger, R. Powell, B. Lane, D. Clark, D. Haffner, R. Cullens, B. Moran, J. Hubbell, J. Armstrong.
Row 2: B. Goffnett, S. Frack, E. West, G. Riley, B. Bigelow, G. Andrich, S. Cronkright, V. Gelow, E. Zettel, M. Dwire, B. Daud.
Row 3: Mrs. Dawson, J. Clements, S. Hetchler, O. Hillman, N. Hurley, J. Edens, S. J. Mawhinney, J. Ligon, G. Braun, D. Bennett, J. Ball, P. Hodges.
Row 4: R. Lange, L. Meyers, J. Hasseth, R. Weber, J. Bugg, B. Narrin, J. Cleland, M. Kimmer, B. Bannon, M. Shockey, D. Smith, J. Wickstrom.

FRESHMAN CLASS

Row 1: J. Elliott, W. Mitchell, R. Oeschger, J. O'Brien, B. Joss, B. Saunders, J. Swanson, D. Sweet, D. Remley, L. Richard, B. Barnard.
Row 2: S. Brown, S. Lyon, M. Van Deusen, E. Wilson, J. A. Robertoy, J. Brown, N. Vallad, B. Hall, C. Schmidt, M. Sawdon, R. Anthony, M. Jarrard, J. Stewart.
Row 3: Mrs. Vackaro, B. Holfe, P. Wagonjack, B. Lynd, J. Shunck, S. Helwig, K. Crothers, S. Coopes, M. L. Oakley, C. L. Munrow, B. Durnbaugh, R. Hendry, B. Wolfe.
Row 4: L. Goderis, J. Ferris, J. White, R. Rice, T. Purkiss, R. Campbell, D. Eaton, L. R. Wigner, E. Ziegler, S. Kwiatkowski, G. Schooley, M. Patterson.

Row 1: C. Peck, G. Brown, L. Smith, P. Verhey, G. Parker, T. Grant, D. Morley, T. Odell, S. Ryeson, T. Walton.
Row 2: E. West, J. Marshall, G. Horton, M. A. Schaar, O. Whitehorn, D. M. Wolfe, F. Smith, M. Sutton, Y. B. Rice, P. Elkins, B. Reed, S. Almas, D. J. Kelly.
Row 3: Mr. Pety, P. Owens, N. Stone, G. Small, N. Ousnamer, L. Benton, S. Powell, L. Tipolt, J. Lutkins, P. Parker, H. Rivard, F. Davis, Mr. Cook.
Row 4: B. Newman, E. Cooper, M. McArthur, M. Hewes, J. Guinnip, B. Mitchell, J. France, M. Probert, D. Adams, D. Ethridge, R. Terreault, R. Barrow.

FRESHMAN CLASS

Row 1: J. Grucz, L. Oesch, S. Smith, N. Dell, B. Hurst, B. McEvers, C. Kreher, D. Jones.
Row 2: C. Hicks, B. Milka, B. Proper, D. Ziegler, R. Merrill, F. West, J. Andrews, G. Haynes, J. Wood, B. Taylor, D. Welch, C. Plautz.
Row 3: D. Pierce, R. Howitt, S. Mayo, Y. Maguffey, S. Wiechret, D. Trevino, J. Wygant, P. Hebda, J. Pammenter, B. Dawson, Mr. Grambau.
Row 4: K. Keating, H. Leinenger, F. McCall, A. Mitchell, C. Simpson, B. Kelley, L. Behrends, D. Adams, M. Farnsworth, G. Schultz, T. Scafe.

Row 1: D. Traxler, T. Moore, R. Hirneisen, P. O'Neill, R. Gouch, D. Cook, B. Fell, J. Lesar, D. Crawford, R. Montie, R. Rowlend.
Row 2: K. Hook, B. Scott, M. J. Sloan, B. J. Simmons, E. Plante, P. Fawcett, J. Frizzle, R. Mendez, J. Parcells, M. Girst, E. Bradley M. Crivea, M. L. Lackie.
Row 3: S. Bahm, N. Farmiloe, J. McGinty, G. Bendall, W. Fogal, R. Armstrong, B. Driscoll, B. Nuremberg, S. Cline, M. A. Briggs, S. Dunkel.
Row 4: L. Wilson, G. Grinter, E. Tomlinson, B. Beedle, W. Perry, J. Attard, B. Craig, D. Bell, T. Vaugh, R. Correll, T. Scafe.

FRESHMAN Class History

The freshman officers are as follows: president, James Lesar; vice-president, Fannie Mitchell; secretary, Leanard Gesch; treasurer, Gail Locke.

Activities for the freshman class this year have been varied. November 18 and February 17 were the dates that the freshmen had their paper drives. A fudge sale was also given at the first of the year. The principal Freshman Day was on November 27.

Mr. Grambau,
Freshman Class Advisor.

ORGANIZATIONS

Student Council

Row 1: Lee Brown, Bonnie Mitchell, Marshall Rose, Mr. Weaver, Francine Brown, Mary Beattie.
Row 2: Stan Larkin, Tom Studt, Clare Johnson, Bill Schlunt, Glen Reynolds, Pat Parker, Sharon M

Row 1: Bruce Craig, Roxanne Anthony. Row 2: Bill Wood, Ron Holland.

Row 1: Burnnie Wielder, Lois Kuenzer, Jay Upham, Marlene Hirneisen, Joan Lawson. Row 2: Nancy Zimmerman, Jeanne Stark, Barbara Krugar, Doris Blouch.

Debate

People of the debate team this year were as follows:
Affirmative
Ruby Fralin
Janet Matson
Negative
Evonne Ebey
Marietta Mack
Alternate
Jean Schlunt

Waterford's debate team was under the direction of Miss Looman for the year 1950, 1951. The schedule was as follows:

October Here Auburn Heights High
Affirmative W.T.H.S. won
Negative Auburn Heights won

November there Hazel Park
Hazel Park won both

December there Birmingham
Birmingham won both

January here Lake Orion
Affirmative Lake Orion won
Negative W.T.H.S. won

Thespians

ROW 1: J. Adams, J. Pribble, D. Kevern, C. Grace, R. Kevern, B. Richardson.
ROW 2: R. Fralin, O. Harris, D. Carter, D. Dryden, S. Larkin, M. Shell.

Dramatics.....

Row 1: O. Harris, A. Strelecki, M. Mullen, L. Rose, C. Grace, J. Adams, B. Wood. Row 2: D. Kevern, B. Beattie, R. Kevern, D. Carter, W. Barrett, S. Larkin, V. Adams. Row 3: G. Cobeil, B. Pearsons, C. Wood, D. Dryden, J. Prible, B. Richardson, Miss Looman. Row 4: M. Mack, D. Wall, J. Dorey, M. Morin, A. Reynolds, M. Shell, R. Fralin.

Dramatics Club

Row 1: B. Laine, B. Schram, P. McKellips, Y. Mitchell, B. Kruger, D. TerBush, C. Bump, L. Kurnzer. Row 2: F. Shenck, P. Parmenter, M. Boss, M. Hirneisen, B. Brill, Miss Looman. Row 3: E. Loper, S. Harrison, J. Warner, N. Rousseau, K. Collins, M. Conway, J. McCaffery, L. Reger. Row 4: B. Liedtke, D. Price, B. King, J. Matson, Y. Stodgel, S. Brockmen, F. Mack.

Row 1: D. Allen, S. Hicks, G. Geleiske, C. Aubuchon, L. Norton, Viola Bain, S. Hagle. Row 2: Y. Ebey, L. Easton, D. Blouch, M. Marshall, J. Schlunt, S. Glaspie, B. Lindah. Row 3: G. Mastic, S. Zang, C. Rieck, J. Fear, G. Spees, L. Grover, E. Poole, J. Fear.

Y-Teens

Row 1: D. Taig, O. Harris, P. Scafe, M. Hepler, S. Eggleston, M. Pelton, F. Reaves. Row 2: B. Clark, L. Thomas, B. White, B. Miller, E. Tillema, A. Stenger, J. Joss, Mrs. Isaacson. Row 3: Miss Carey, M. Mullen, B. Fries, T. Lewis, D. Lamberton, V. Winslow, L. Hebda, M. Colburn. Row 4: R. Durnaugh, D. Wall, N. Farnham, M. Lumby, J. Peck, L. Ealy, P. Craig, G. Fraley.

Row 1: B. Schlussel, V. Shaw, P. Berry, M. Mack, V. Hartman, N. Staley, M. Walker. Row 2: S. Taylor, K. Shields, J. Newsome, P. Bell, J. Paine, M. Schenck, A. Reynolds, S. Weiler. Row 3: J. Wood, B. Vaughn, J. Adams, B. Zoch, E. Plautz, S. Beehler, J. Baldwin, A. Reed. Row 4: N. Upham, E. Mendez, J. Slygh, M. Shell, B. Bugg, T. Marshall, B. Morey.

HI-Y

Row 1: T. Studt, R. Connole, B. Quine, D. Kevern, B. Beattie, R. Kevern. Row 2: B. Pearsons, C. Wood, J. Jeffreys, C. Johnson, W. Barrett, P. Shunck. Row 3: D. Bruestle, D. Dryden, G. Wigner, B. Schlunt, E. Konzer.

Assembly Committee

The Assembly Committee, which was newly formed this year and under the direction of Miss Lindsay, Mr. Sanford, and Mr. Griffin, put on or sponsored all the Assemblies after we were in the new school, for the year 1950.

Francine Brown, Miss Lindsay, Mr. Sanford, Don Helman, Mr. Griffin, Sally Brockman, Janet Johnson, Jim Lyle, Barbara Bouch.

Girls' Glee Club

Row 1: D. Smithson, B. Lee, S. Snell, B. Campbell, A. Strelecki, J. Koboski, N. White, K. Shields, J. Dorey. Row 2: P. Head, M. Mullins, B. Fries, M. Mattison, J. Paine, N. Brown, T. Lewis, V. Winslow, M. L. Rivard, N. Farnham, B. Dill, Mr. Griffin. Row 3: J. Amos, N. Crothers, B. Miller, S. Eggleston, D. Lamberton, P. Scafe, L. Rose, M. L. Pelton. Row 4: M. E. Crivea, B. Bugg, N. Vogel, N. Upton, J. Slygh, P. Berry, B. White, V. Shaver, J. Falkner, R. Durnbaugh.

Row 1: D. Allen, Y. Stodgel, M. L. Mattison, I. Goffnet, R. Lewis, L. Swenson, R. Noe. Row 2: D. Miller, M. Morse, H. Ledford, M. Slawson, B. Pearsall, J. Warner, Mr. Griffin. Row 3: J. McCaffery, N. Rousseau, M. Gollach, K. Collins, E. Swenson, Ty Holland. Row 4: J. Hibbard Y. Mitchell B. Swain, S. Danard, S. Brockman, J. Parrish.

Boys Glee Club

Row 1: P. Lampkin, R. Connole, R. Kevern, D. Kevern, B. Beattie, L. Wyckoff, S. Lanpher, A. Garlick. Row 2: K. Leslie, B. Pearsons, R. Jones, B. Thomason, B. Brown, J. Strelecki, M. Rose, B. Turnbull, B. Pearsall, Mr. Griffin. Row 3: M. Montie, J. LaFay, E. Konzer, J. Secan, D. Campbell, J. Hargraves, C. Cordray, B. Anderson, B. Hess.

Row 1: J. Dean, E. Newsbaum, B. Ewald, J. Boaz. Row 2: R. Warden, D. Helman, C. Maxwell, C. Anderson.

BOWLING

Row 1: L. Cleveland, B. Lindahl, Y. Mitchell, A. Wright, E. Carter, D. Allen, J. Lawson. Row 2: D. Price, J. Schlunt, M. Gollak, B. Liskey, S. Yates, R. Ross, D. Miller. Row 3: F. Simpson, N. Zimmerman, J. Williamson, W. Pickering, C. Bump, Y. Stodgel, S. Broadworth, Mr. Hinkley. Row 4: L. Swenson, S. Harrison, J. McCraffery, N. Rousseau, Y. Swenson, L. Kuenzer, P. Shook.

Row 1: E. Polle, J. Upham, J. Loachridge, J. Gaultney, J. Callahan, J. Stevens. Row 2: J. Kratt, D. Hargraves, G. Kolb, B. Wilder, K. Peterson, H. Kopenksi. Row 3: D. Wheeler, D. Helman, C. Maxwell, F. Bulman, G. Powell, R. Cryderman, A. Hinkley. Row 4: E. Newsbaum, G. Rorison, W. Janks, A. Latimer, P. Allen, J. Fear.

BOWLING

ROW 1: J. Johnson, M. Moore, D. Wall, V. Winslow, B. Vaughn, P. Berry, B. Zoch, J. Baldwin.
ROW 2: L. Pace, V. Shaver, G. Pratt, J. Lawrence, L. Hebda, D. Lanberton, E. Mendez, L. Shell, J. Falkner, P. Boyer.

Row 1: D. Senk, B. Carter, T. Cuthrell, B. Beattie, D. Hibler, R. Krantz, A. Garlick, M. Scafe. Row 2: T. Reynolds, B. Powers, J. Jeffery, G. Scott, D. Bruestle, J. Lyle, C. Johnson, A. Ortwein. Row 3: R. Jones, D. Radtke, E. Konzer, G. Hetherington, J. Frizzle, L. Wyckoff, J. Hargraves, J. Hruska, B. Schlunt, D. Dryden, J. King. Row 4: F. Long, T. McKinstry, F. Rose, B. Fuller, M. Rose, J. Logie, H. Higgins, B. Kelly, L. Finkle, B. Pearsons, P. Lampkin.

WA-TO-HI-SE STAFF

The main event of the Wa-To-Hi-Se Staff was getting out a paper every other week. Besides this the staff sponsored a dance and a fudge sale to increase their funds. Under the supervision of Miss Day the staff took a trip through the Detroit News to increase their knowledge of how to turn out a metropolitan daily. The class also studied the most prominent papers of the country.

Members of the staff are left to right: Row 1: J. King, T. McKinstry, D. Parmenter, N. Upham, B. Schlussel, L. Ealy, A. Stenger, M. Hepler, M. Lumby. Row 2: S. Hutchins, C. Taylor, M. Beattie, S. Jones, P. Berry, B. Lesar B. Morey. Row 3: R. Deaver, R. Mott, D. Lamberton, B. Quine, L. Dennison, J. Hruska, R. Senk, D. Harken, D. Zimmerman, Miss Day.

WATER LOG STAFF

Members of the Water Log staff are presenting to you the results of their labors during the past school year. We have endeavored to bring you a book that will remain close to you the rest of your life.

Members of the staff are left to right: Row 1: D. Mott, L. Dennison, B. Quine, B. Lesar, P. Berry, F. Reaves, M. Lumby, C. Taylor, Row 2: Miss Day, D. Harken, D. Senk, J. Hruska, D. Zimmerman, P. Loachridge.

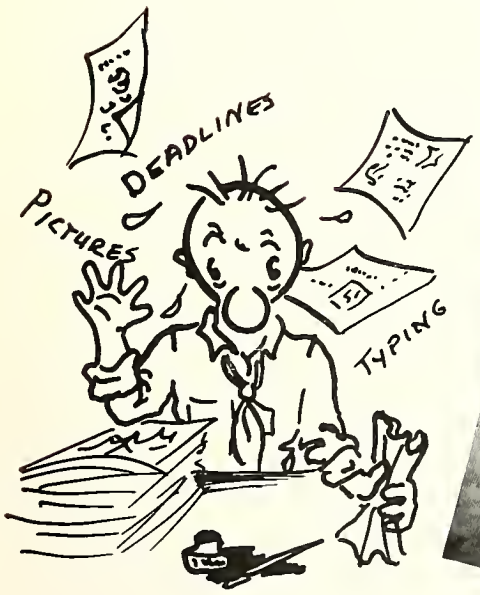

PEP CLUB

Row 1: J. Baldwin, P. Berry, B. Vaughn, B. Zoch, V. Winslow, J. Slygh. Row 2: Miss Kressler, K. Graves, E. Plautz, B. White, M. Shell, E. Mendez. Row 3: L. Thomas, S. Beehler, A. Bowser, T. Lewis, G. Burling, P. Craig. Row 4: B. Clark, D. Wall, M. Mack, J. Peck, L. Ealy.

Row 1: D. Cleveland, J. McLeod, J. Simpson, S. Danard, J. McLeod, M. Darr, J. Hartman. Row 2: S. Charboneau, A. Clark, S. Brockman, D. Miller, N. Zimmerman, S. Broadworth, M. Cryderman. Row 3: C. Sorenson, M. Andrew, D. Blouch, C. Aubuchon, M. Boss C. Bump, G. Smith. Row 4: Y. Stodgel, S. Harrison, I. Wright, E. Loper, M. Morris, H. Ledford, R. Lewis.

Row 1: B. Brill, F. Schenck, P. Parmenter, T. Holland, M. Hiernisen, J. Stark. Row 2: B. Campbell, M. Pipe, N. Rousseau, K. Collins M. Longe, D. Price, E. Larson. Row 3: L. Kuenzer, N. Ainsley, M. Holcomb, D. Guest, J. Merrill, S. Bigelow, S. Richardson. Row 4: W. Pickering, D. Miller, S. Schaade, J. Warner, S. Yates, R. Ross, J. Williams.

SPORTS

Varsity Football Squad For 1950

Top row lift to right are: S. Savas, R. Radtke, D. Parmenter, D. Senk, J. Ball, J. Secan, E. Konzer, J. Lafay, J. Frizzle.
Second row: G. Wigner, J. Cuthrell, T. Lemaster, J. Hargraves, S. Ortiz (coach), D. Dryden, S. Lanpher, F. Reynolds, G. Hetherington, R. Jones.
Front row: W. Ackerman, C. Wood, J. Hruska, L. Wyckoff, S. Larkin, B. Thomason, A. Ruelle, W. Vaughn, T. Cuthrell, B. Anderson, D. Card.

Varsity Football

Quarterback, Sam Savas
Captain, Dean Parmenter
Coach, Sam Ortiz

Varsity Scores For 1950

Waterford	39	0	Bloomfield
Waterford	32	6	Clarkston
Waterford	32	6	Madison
Waterford	0	7	Fitzgerald
Waterford	20	21	Roseville
Waterford	6	20	Brimingham
Waterford	6	7	Keego Harbor

Three wins against four losses doesn't sound like a good football record, but how the team took its losses is another story. When rival coaches will come over and congratulate the coach of his opponents for the sportsmanship displayed by his team, the school can be well proud of her gridiron boys, and Waterford is proud of them.

Waterford started the season out in style as they blanked Bloomfield 39-0. Next their arch rivals, Clarkston, met the Skippers on the brand new Waterford field and were outscored 32-6. Was also the score of the Madison game as the Skippers took their third game. The undefeated Skippers then locked horns with an undefeated Fitzgerald and came off second best, 7-0, although they out-gained the Fitzgerald eleven in downs and yardage. Going ahead in the last 40 seconds and then losing by one point in the last 15 was a heartbreaking experience that the Skippers suffered at the hands of Roseville.

Birmingham handed a 20-6 loss to the Skippers as quarterback Sam Savas tried to find out who he was for three quarters. As a final heartbreaker the Keego Harbor Presidents edged out a one point margin to defeat the Skippers 7-6.

Injuries side-lined most of the varsity at one time or another as injured ribs, wrenched knees, sprained elbows and ankles, and mild concussions took their toll of players. Rare was the game when the complete first string finished.

The Skippers' offensive was good considering the fact that a different man played a different position in nearly every game. Passing was quite strong as Konzer and Savas pitched to Parmenter and Wyckoff for first downs. Needing a yard or two, it would be Thomason through center or a quick sneak around end by Radtke. The pass defense was not the best, but the line was good and stopped many teams from scoring on the two-yard line.

Varsity letter-winners are:

Gary Hetherington
Bill Ackerman
Stan Larkin
Jerry Ball
Dean Parmenter
Bud Thomason
Art Ruelle
Don Card
Dick Radtke
Jim Hruska
Lynn Wyckoff
Sam Savas
Bruce Anderson
Jack Frizzle
Ed Konzer

VARSITY BASEBALL

Varsity Roster
Left to Right:

Dean Parmenter
Bud Thomason
Dave Senk
Marshall Rose
Tom Cuthrell
Bill Tomlinson
Bob Studt
Sam Savas
Max Stamp
Lynn Wyckoff
Missing are:
Leo Larkin
Jack Frizzle
Dick Radtke
Norman Davis

The Varsity Skippers won eight out of eleven games for a winning percentage of .727. The team scored 46 times while only 25 runs were marked against them. In each of their three losses, Waterford lost by two runs. Cranbrook won 5-3; Keego Harbor won by a score of 6-4. The Skippers were held scoreless by Rochester 2-0, for the only time. It didn't come as a surprise though, they were held hitless also.

Backstop Leo Larkin captained the team and did an exceptional job of it using brain power when arm power failed. On the mound were Lynn Wyckoff, Jack Frizzle, and Bill Tomlinson. All three of these pitchers did very well on the mound as the scores show

Although Skipper power at the plate was poor, their fielding wasn't. Very few balls got misplaced by the gardeners. Strangely enough the varsity Skippers had all sophomore outfield in Rose, Senk, Thomason, and Cuthrell. Third and first were held by juniors, Savas and Parmenter, while second and short were held by seniors, Studt and Stamp.

Baseball letter-winners were few, ten in number. Varsity baseball letter winners are Lynn Wyckoff, Jack Frizzle, Leo Larkin, Dean Parmenter, Max Stamp, Bob Studt, Sam Savas, Bud Thomason, Bill Tomlinson, and Marshall Rose.

Baseball Record 1950

Waterford	4	2	Keego Harbor
Waterford	3	1	Bently
Waterford	6	2	Clarkston
Waterford	0	2	Rochester
Waterford	5	0	Ortonville
Waterford	8	3	Rochester
Waterford	11	0	Oxford
Waterford	1	0	Clarkston
Waterford	3	2	Birmingham
Waterford	3	5	Cranbrook
Waterford	4	6	Keego Harbor

Mitzi Boss
Velma Winslow
Jeanie Stark
Jackie Baldwin

Barbara Zoch
Marilyn Moore
Phyllis Berry
Joan Slygh

CHEERLEADING

The hardest workers at a football game are not the players, but the cheerleaders. Come snow, cold, or rain these pretty lassies of Waterford urge their boys to win with that unbreakable spirit that distinguishes them as cheerleaders.

The youngest cheerleader at Waterford made her debut at a few of the games, little Ginny Fry, complete with uniform and "Yea team."

Sophomore Football Squad For 1950

Top row left to right are: J. Roddewig (manager), D. Wheeler, J. Abney, C. Maxwell, J. Upham, R. Hubble, J. Hackett (coach), J. Kratt, R. Warden, E. Newsbaum, W. Jacober, J. Geror, G. Rorison, (manager).

Front row are: P. Allen, D. Mawhinney, J. Parker, J. Bigelow, D. Helman, R. Kopicko, K. Ish, S. Zang, R. Cryderman, R. Gorman, J. Fear, R. Goyette.

Sophomore..... FOOTBALL

If a team ever has a right to be proud of itself, the sophomore team has. As a green freshman team, under Coach Hackett, they blanked three teams, tied one and lost one. This year they again blanked three teams and won five of their six games. They were held scoreless for the only time in two years as the Pontiac J. V. outplayed them 13-0. In two years the team has scored 226 points while allowing only 58 in eleven games for a two year total of 8 wins, one tie, and 2 losses, the best record of any Waterford team in interscholastic sports.

The offensive play was again spearheaded by southpaw Jack Kratt, quarterback of the team. Kratt pitching with Geror and Upham catching, would set up a run by Wheeler or Jacober to drive opponents crazy. The whole team deserves credit for defensive play as the records show. The team had no one captain as a different player captained each game.

Sophomore Scores for 1950

Waterford	18	6	Walled Lake
Waterford	52	0	Rochester J. V.
Waterford	24	13	Birmingham J. V.
Waterford	0	13	Pontiac J. V.
Waterford	19	0	Birmingham J. V.
Waterford	42	0	Lake Orion

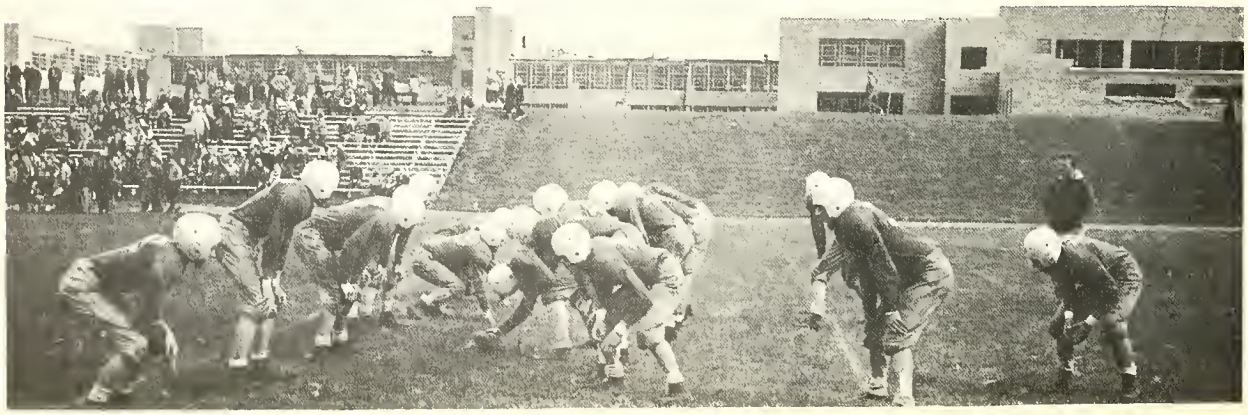

Freshman Baseball

Sparked by the pitching of Jack Kratt and Darryl Konkle, the freshman baseball team had a brilliant season under the leadership of Coach J. Hackett. In six games the team won all but one of their scheduled games for a winning percentage of .833. They were defeated by a vengeful Dublin team in their second meeting.

The Cabinboys scored twice as many runs as they allowed as they tallied 67 times while their opponents crossed the plate only 32 times.

Team pride and "you got to prove you're better than us to win" attitude displayed by both coach and team alike put the team in the winning column after others had already conceded the game. Confidence in themselves and teammates kept their morale high as the team never said "quits".

The Cabinboys, despite their confidence, however, lost to the Varsity Skippers 9-3 in a non-scheduled game arranged by coaches Hackett and Ortiz at the request of both teams.

Freshman Scores for 1950

Waterford	5	4	Bently
Waterford	23	6	Waterford Village
Waterford	7	3	Frazer
Waterford	15	6	Dublin
Waterford	11	6	Pontiac J. V.
Waterford	6	7	Dublin

Varsity Track

Waterford's track team, in its second year under Coach C. Opie had its first winning season in 1950. With one year's experience behind them, the Waterford mile-makers set down in defeat St. Mary's, Walled Lake J. V., and St. Michael's track teams. The team took first place in a triangular meet with Bloomfield and Keego Harbor.

Losses were suffered by the team as Clarkston and Pontiac J. V. outpointed them to win. The team participated in the River Rouge Relays and Central Michigan Relays but failed to place although they did take sixth place in the Regional Meet.

There were many boys out for track and fourteen came through to win letters. Those winning letters were: Paul Allen, Bob Barnard, Bob Brown, Doug McCarty, Jerry Lafay, James Taber, Ernest Whaley, Ed Konzer, Al Probert Sherwood Ebey, Bud Millmine, Jack Nelson, J. Ladd, and George Scott.

Senior Life Saving

Do your MUSCLES ache? Are your hands wrinkled? If they do, then my friend you were a member of the 1951 senior lifesaving class. These swimmers learned everything from side and breast stroke to putting your foot in a drowning man's face if he co-operated the wrong way.

Ten weeks of learning strokes, carries, approaches, and release holds in the water left the swimmers tired, but with a good sound knowledge of the water and its victims.

The class was taught by Mr. and Mrs. Isaacson, assisted by Kay Leslie. Bud Millmine, Bruce Anderson, Phyllis Berry, Barb Zoch, and Margaret Schenck passed the course last year, but returned to assist this year's trainees.

Members of Senior Lifesaving are: First row left to right: Rick Jones, Jim Smith, Joe Strelecki, Art Ruelle, Jack Prible, Bill Quine, Jack Hruska, Mrs. Isaacson, Margaret Schenck, Betty Clark, (kneeling), Gail Pratt, Nelda White, Barbara White.

Second row: Jerry Rose, Jim Hruska, Marilyn Moore, Betty Jarrard, Kay Leslie, Esther Mendez.

Third row: George Scott, Bruce Anderson, Phyllis Berry, Bud Millmine, Tom Lemaster

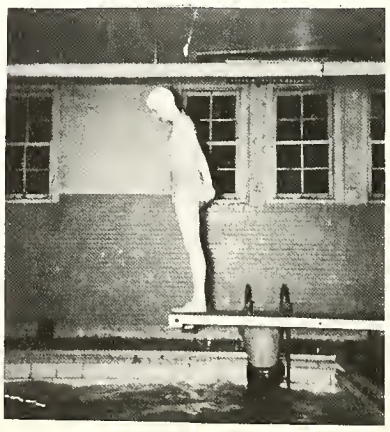

Bowling!

The bowling league, under leadership of Mr. Crane and Mrs. Baker, was organized just for the love of bowling. The league bowled at the West Huron alleys every Wednesday afternoon and the students exhibited their pleasure in strikes, gutterballs, horseplay, and various forms of contorted "body English".

Student officers of the league are, from left to right (below), Curtis Neal, president; Dixie Keppel, secretary; and Barbara Jo Zoch, treasurer.

The league started with fourteen teams and finished with eleven. The Pin Wizards came out top dog by one game and each of its players was awarded trophies.

Members of the Pin Wizards are: Paul Lampkin, Clare Johnson, Bill Snyder, Bill Schlunt, Bob Pearson.

League Teams

Final Standings of the eleven teams are:

Team	Won	Lost	Points
Pin Wizards	56	24	51233
Fred's Angels	55	25	51495
Alley Kats	54	26	50737
Pin Wobblers	47	34	50494
Gay Nineties	47	33	49192
Blondie's Bombers	44	36	50130
Salad Bowlers	41	35	46404
Tag-A-Longs	32	40	43083
Miscellaneous 5	30	46	44673
Penny's Pigeons	27	45	44486
Bowling Kittens	24	40	39383

Top Twenty Bowlers Are:

Bill Snyder	166.18
Clare Johnson	164.4
Bob Kelly	157.28
Mr. Crane	157.27
Fred Huffman	152.3
Jim Long	151.8
Paul Lampkin	146.47
Bill Carter	146.33
Delyle Hibler	144.32
Jerry Rose	137.34
Jerry Hargraves	137.17
Dixie Keppel	136.33
Bill Brinker	136.32
Bill Schlunt	135.51
Pat Boyer	135.12
Tom McKinstry	135.11
Bob Pearson	131.13
Mrs. Baker	130.32
Tom Cuthrell	129.29
Floyd Reynolds	128.20

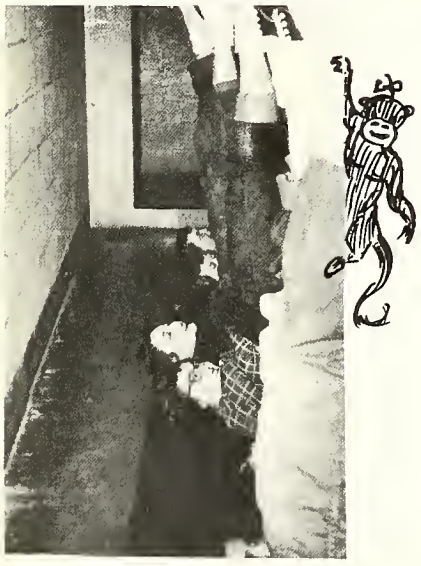

Girls' Gym

Pictured are senior and junior girls of Miss Kressler's gym classes going through various tumbling and acro - batic routines. Pyramids and roll-overs are just another day's work to the girls as they master one tumble after another. Dancing was a variation, and, while we were still in the old adminstration building, the lilting music of various dance bands could be heard through the hall of W.T.H.S.

The sophomore girls under Miss Blair had vigorous workouts in the fine arts of calisthenics. Dancing and tumbling also took place and when weather permitted, all of the girls' classes went outside to play volleyball, softball, and a modified game of soccer.

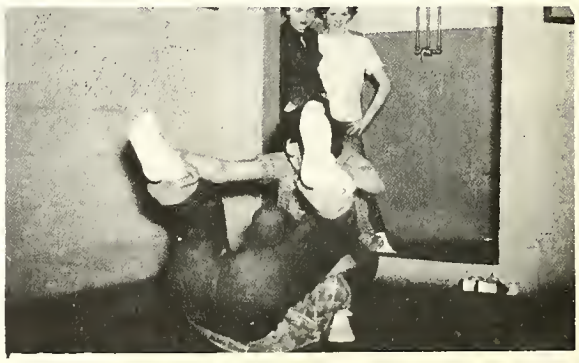

During the first seven months of the school year the gym of the new high was uncompleted, so the large share of Coach Ortiz's classes played "Commando Speedball" in the snow or football. Ping-pong and tumbling indoors, however, was the retreat against slushy weather.

Boys' Gym

Weight-lifting, ping-pong, and tumbling marked the work of Coach Hackett's sophomore boys with various exposures to "Commando Speedball" and a new game, "Fleetball," which consists of a ball of about 4 feet in diameter and bruises galore. Variety never goes begging at Waterford in sports.

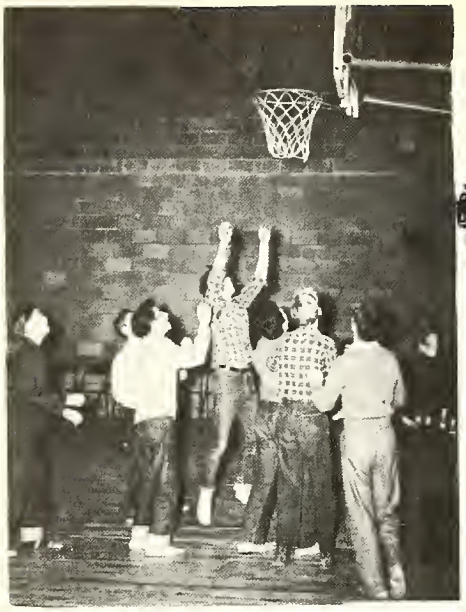

FRESHMAN GYM

The freshmen were hampered for the first six months as they went to school at the C.A.I. building. Gym was limited to Tuesdays and Thursdays. However, the freshmen did have a variety of sports. In the fall softball, volleyball, basketball, and football was played outside. During the winter months, the boys played basketball in the building, while the girls danced or played kick-ball. Entering the new high school, the boys quickly learned tumbling, weightlifting and tricks on the chinning bar. Organized calisthenics and dancing were learned by the girls.

FEATURES

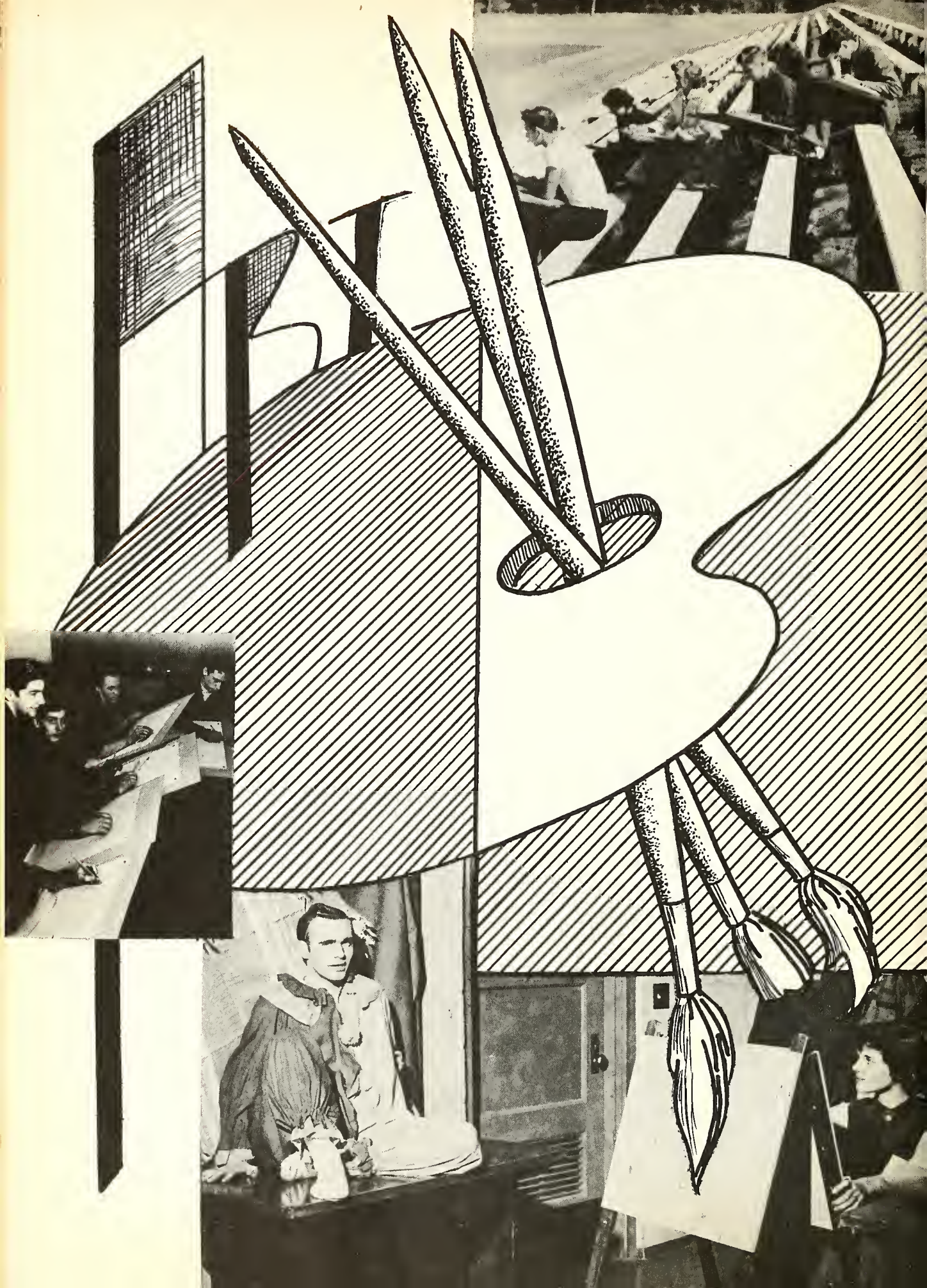

Junior High Teachers

Row 1: Mr. Anderson, Mrs. Carter, Miss Double, Mrs. Richards, Miss Bailey, Mrs. Beasley.
Row 2: Mrs. Campbell, Mr. Carlson, Mr. Liimakka, Mrs. Kelly, Mrs. Garner.
Row 3: Mrs. Woods, Mr. Merritt, Mr. Cook, Mr. Myers, Mrs. Fair, Mrs. Kennedy, Miss Adams, Mr. Tremontin, Mr. Arsen, Mrs. Watchpocket, Mrs. Kelly.

READ MUCH?

GOIN' IN CIRCLES

WOW!
GEORGE!

WEAVER—
THE MAD
HATTER!

FOOD!

MISS AMERICAS

TRUE FRIENDS

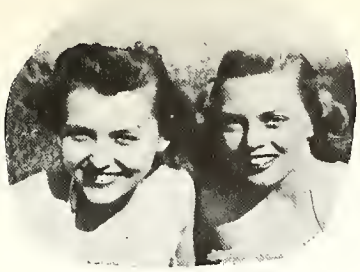

LOU + BARB

THINKING

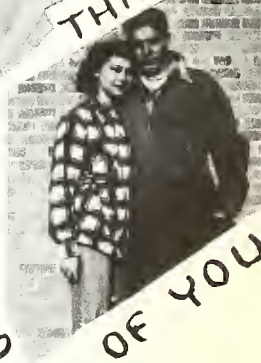

OF YOU

WHICH HAS THE MOHAWK?

WHO'S GOT WHO?

HERE HE IS

WHERE'S DON

BE HAPPY GO LUCKY

AH, STOP IT

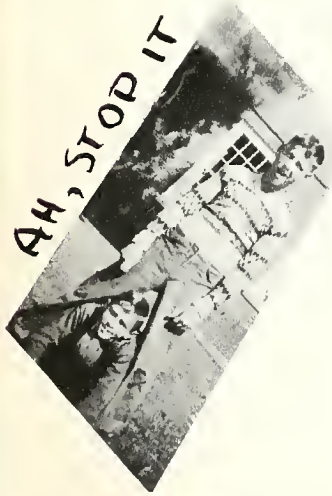

GO AHEAD AND DO IT

BY THE SEA

SADDLE MATES

YOURS FOREVER

"BEWITCHED"

TWO LOVES HAVE I...

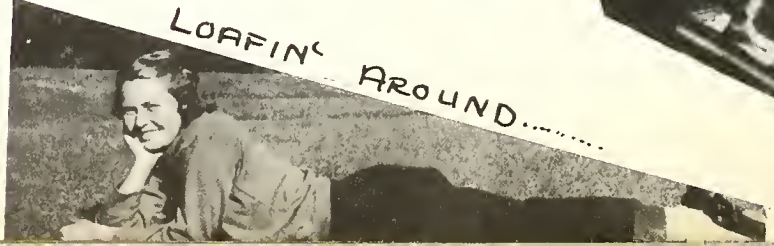

HAPPY BIRTHDAY TO U

GEORGE!

WHOA! BACK!

FORE!

AH! HA!

Smile PRETTY!

SHERLOCK SCAFE

"THERE'S NO (SCHOOL) TOMORROW!!"

RISE AND SHINE.....

HELLO JOE?

SLEEPY TIME GALS

I BE A CLOWN — BE A CLOWN — THE WHOLE WORLD LOVES A CLOWN

HE AGAIN !!
HAPPY DAYS ARE

"BE MY LOVE....."

WHITE FALLOW DEER
NATIVE OF SOUTHERN EUROPE · PORTUGAL TO GREECE
ASIA MINOR & N. AFRICA

PYRAMID

REMEMBER ME

THERE'LL BE ANOTHER YOU —

ALWAYS HAVING FUN(?)

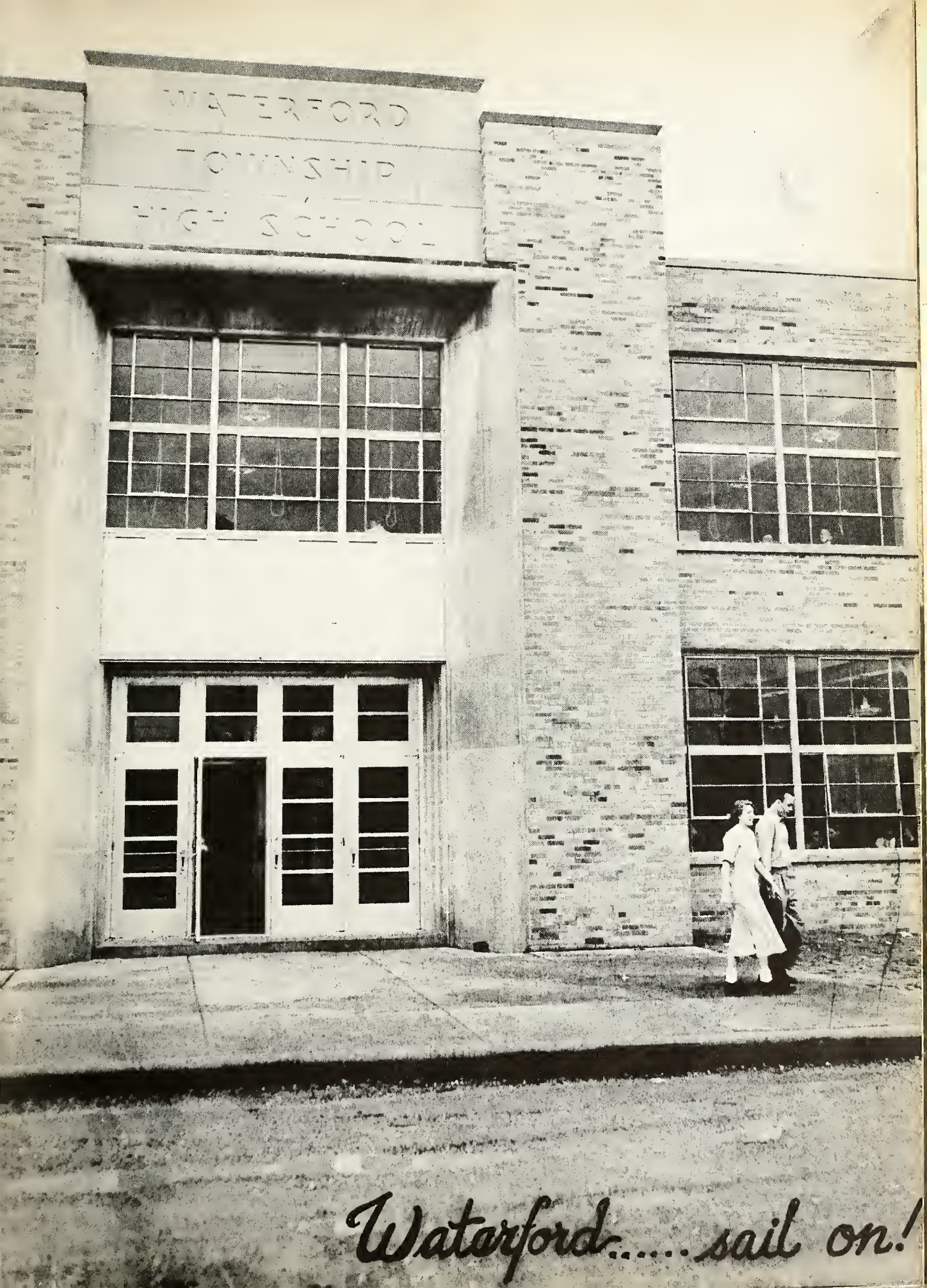

Waterford.....sail on!

Autographs!!

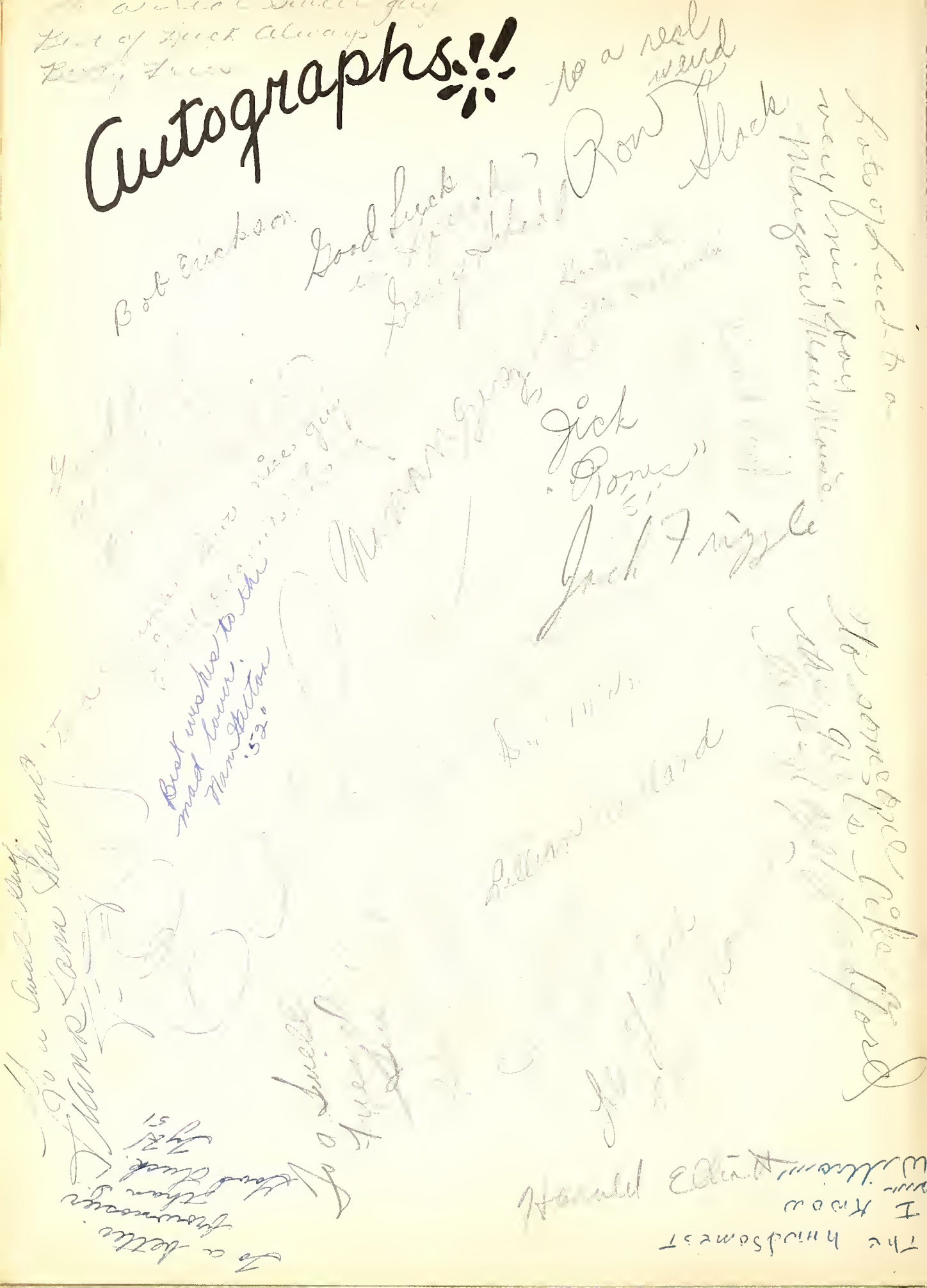

Autographs

Good Luck to you Peggy!

To a swell boy!
Good Luck.
Lois Kuenzer

Best luck and happiness to a swell guy.
Lou Nolan

Mary Kay Nelson

Good Luck
Tucker

Best Wishes to Buddy
May

Fay
Almond
51

To a swell buddy too
51 Bob Springer

To a swell guy
Isabelle

Lots of luck to
guy
Jim

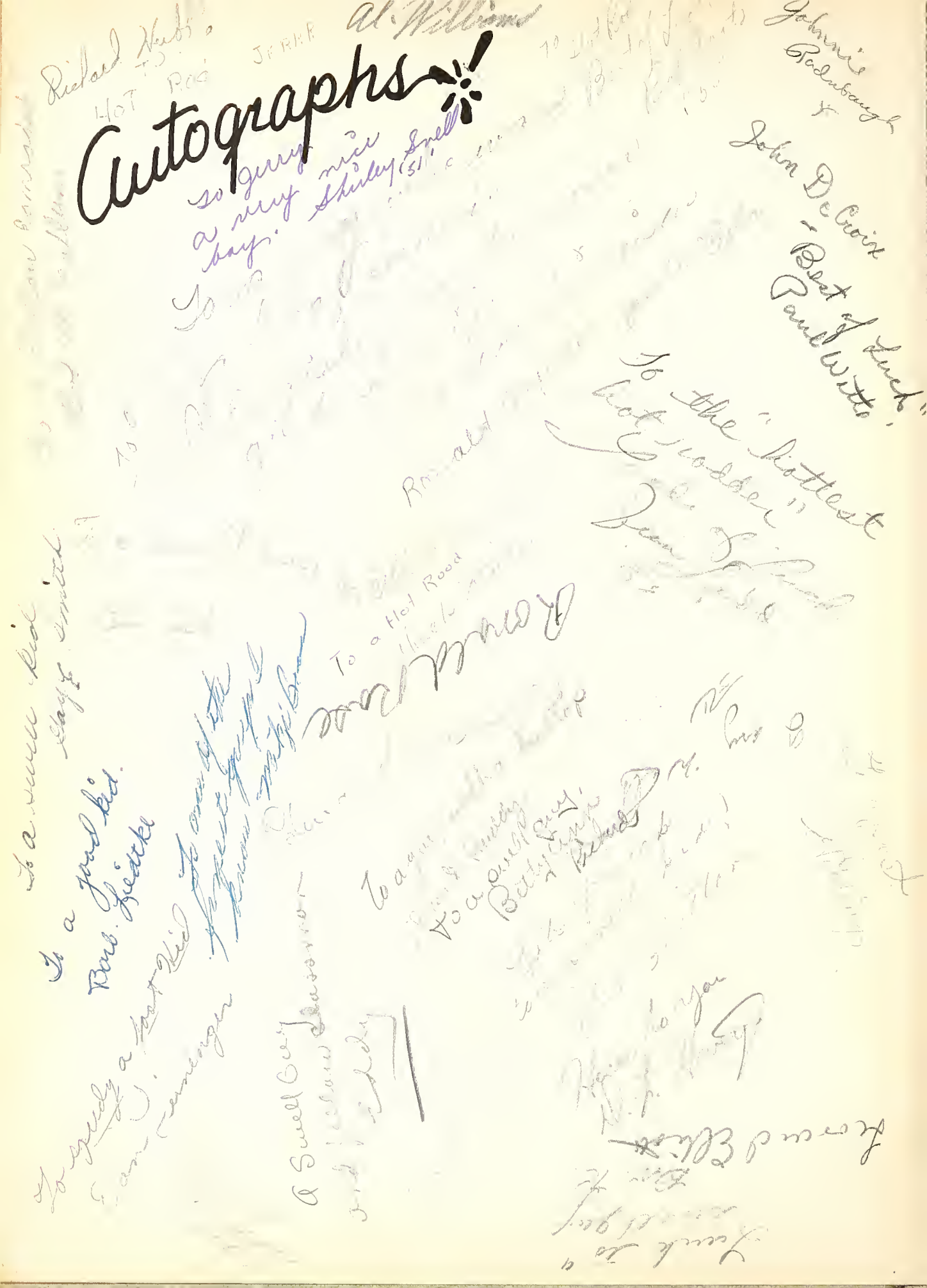
Autographs!

Autographs

Yearbook Specialists
Edwards Brothers, Inc.
Ann Arbor, Michigan
1951